

**Information Bulletin for  
National Eligibility cum Entrance Test  
(Post Graduate)  
for  
admission to  
MD/MS/Post Graduate  
Diploma Courses  
2018  
Admission Session**

**National Eligibility Cum Entrance Test  
NEET - PG**



**National Board of Examinations**

**(For admission to MD/MS/PG  
Diploma Courses - 2018 Session)**

**NATIONAL BOARD OF EXAMINATIONS**

Medical Enclave, Ansari Nagar, Mahatma Gandhi Marg (Ring Road)  
New Delhi-110029

**Website:** [www.nbe.edu.in](http://www.nbe.edu.in) **E-mail:** [neetpg@nbe.edu.in](mailto:neetpg@nbe.edu.in)

**Candidate Helpline:** 1800-11-1700 (Toll Free) or  
1800-11-1800 (Toll Free)

(Monday to Saturday: 0930 Hrs to 1730 Hrs)



**Information Bulletin for  
National Eligibility cum Entrance Test  
(Post Graduate)  
for  
admission to  
MD/MS/Post Graduate  
Diploma Courses  
2018  
Admission Session**

**National Eligibility Cum Entrance Test  
NEET - PG**



**National Board of Examinations**

**(For admission to MD/MS/PG  
Diploma Courses - 2018 Session)**

**NATIONAL BOARD OF EXAMINATIONS**

Medical Enclave, Ansari Nagar, Mahatma Gandhi Marg (Ring Road)  
New Delhi-110029

**Website: [www.nbe.edu.in](http://www.nbe.edu.in) E-mail: [neetpg@nbe.edu.in](mailto:neetpg@nbe.edu.in)**

**Candidate Helpline: 1800-11-1700 (Toll Free) or  
1800-11-1800 (Toll Free)  
(Monday to Saturday: 0930 Hrs to 1730 Hrs)**





## CONTACT US

1. Please make use of the FAQs and information on the website ([www.nbe.edu.in](http://www.nbe.edu.in)) to guide you through the entire process and help answer most of your queries.
2. In case you are still facing issues, then the NBE Candidate Care Support is available by phone and email.
3. Phone support will be available during these times:
  - **30<sup>th</sup> October 2017 - 31<sup>st</sup> January, 2018: 9:30AM to 5:30 PM**  
from Monday to Saturday
  - **7<sup>th</sup> January 2018 (testing window): 7:00AM to 8:00PM**
  - NBE Candidate Care will be closed on Sundays & Gazetted holidays.
4. **CONTACT NBE (for exam related queries)**

Helpline number	1800 11 1700 (Toll Free) 1800 11 1800 (Toll Free)
Email	<a href="mailto:neetpg@nbe.edu.in">neetpg@nbe.edu.in</a>
Official website	<a href="http://www.nbe.edu.in">www.nbe.edu.in</a>

5. **For availability of seats and counseling :** Contact Directorate General of Health Services, Ministry of Health & Family Welfare, Govt. of India for seat availability, counseling etc. for All India 50% Quota seats, Medical Educational Institutions of Central Govt., Universities established by an Act of Parliament and Deemed Universities.

Email	<a href="mailto:aiqpg-mcc@nic.in">aiqpg-mcc@nic.in</a>
Official Website	<a href="http://www.mcc.nic.in">www.mcc.nic.in</a> / <a href="http://www.mohfw.nic.in">www.mohfw.nic.in</a>
Helpline No. (only for counseling purpose)	011-23062493

6. Contact the concerned State Counseling Authorities for eligibility, seat availability, reservation policies, counseling etc for State Quota seats/admission to Private Medical Colleges / Institutes / Universities. (See Annexure I for State Medical Education Directorates & Offices where counseling related information may be available).

Note : Possession/Use of Mobile Phones/Electronic Devices is strictly prohibited in the premises of NBE Examination Centres. Candidates Shall be liable for penal action for Possession/Use of Mobile Phones/Electronic Devices

## INDEX

Sl. No.	Particulars	Page No.
	i) IMPORTANT DATES	5
	ii) IMPORTANT INFORMATION	6
	iii) DISCLAIMER	7
	iv) ABBREVIATIONS	8
1.	NEET-PG	9
2.	ABOUT NATIONAL BOARD OF EXAMINATIONS (NBE):	11
3.	GENERAL INSTRUCTIONS, TERMS AND CONDITIONS	12
4.	ELIGIBILITY CRITERIA FOR NEET-PG 2018	16
5.	EXAMINATION FEE	19
6.	SCHEME OF EXAMINATION	20
7.	SUBJECT-WISE DISTRIBUTION OF QUESTIONS FOR NEET- PG 2018	21
8.	SCHEDULE OF EXAMINATION AND ADMIT CARD	22
9.	CENTRES FOR NATIONAL ELIGIBILITY-CUM-ENTRANCE TEST-PG, REPORTING AT CENTRE & TEST DAY PROCEDURE	24
10.	INSTRUCTIONS FOR FILLING APPLICATION FORM	29
11.	CAUTION NOTICE & NON DISCLOSURE AGREEMENT (NDA)	31
12.	UNFAIR MEANS	32
13.	RESERVATIONS	34
14.	RESULTS	35
15.	DECLARATION OF RESULT (For All India 50% Quota Seats)	36
16.	RESULT FOR STATE QUOTA SEATS/ AFMS INSTITUTES/ OTHER PRIVATE MEDICAL COLLEGES/ UNIVERSITIES/INSTITUTES	37
17.	FLOW CHART	39
18.	COUNSELING FOR PG SEATS	40
19.	ADMISSION TO ARMED FORCES MEDICAL SERVICES INSTITUTIONS	41
20.	AVAILABILITY OF MD/MS/PG DIPLOMA SEATS FOR 2018 SESSION	44
21.	OVERVIEW OF COMPUTER BASED TESTING	45
22.	AN OVERVIEW OF NEET-PG 2018 (For admission to MD/MS/PG Diploma courses 2018 session)	46
<b>23.</b>	<b>ANNEXURES</b>	<b>47</b>

### (i) IMPORTANT DATES

1.	Availability of Information Bulletin (NEET-PG 2018)	:	30 <sup>th</sup> October 2017
2.	Online Registration for NEET-PG 2018*	:	31 <sup>st</sup> October – 27 <sup>th</sup> November 2017
3.	Examination Date for NEET-PG 2018	:	7 <sup>th</sup> January 2018
4.	Declaration of Results	:	By 31 <sup>st</sup> January 2018

**\*The online registration for NEET-PG 2018 begins on 31<sup>st</sup> October 2017 from 03:00 PM onwards. Online applications can be accessed and completed till 11:59 PM on 27<sup>th</sup> November 2017.**

**NOTE: Candidates are advised to read the Information Bulletin and instructions for online submission of application form carefully before starting online registration and ensure that no mandatory column in the online application form is left blank. In the event of rejection of the application form, no correspondence/request for re-consideration will be entertained.**

**Note : Possession/Use of Mobile Phones/Electronic Devices is strictly prohibited in the premises of NBE Examination Centres. Candidates Shall be liable for penal action for Possession/Use of Mobile Phones/Electronic Devices**

## (ii) IMPORTANT INFORMATION

1.1 Registration and submission of application form for appearing in the NEET-PG 2018 is to be undertaken online at the website [www.nbe.edu.in](http://www.nbe.edu.in). Application forms CANNOT be submitted in offline / printed copy by post.

1.2 At the time of online registration candidate will be required to choose the city in which he/she wants to take the test. The choice of city will depend on availability of the test centres in a particular city and the allotment shall be done on first come first serve basis.

During online submission of application form, candidate will be able to see only those cities where testing seats are available. While the city will be chosen by the candidate himself / herself at the time of online submission of application form, allotment of test centre/venue in the chosen city shall be done by NBE. Candidates will be informed regarding their test venue approximately 4 days before the examination day.

1.3 No request for change of examination centre or city shall be entertained.

2. The prescribed registration fee of Rs. 2750/- (for SC/ST/PWD(PH) candidates) and Rs. 3750/- (for General/OBC candidates) should be remitted through payment gateway provided using a Credit Card or a Debit Card issued by banks in India or through Internet banking. For more information, please visit the website [www.nbe.edu.in](http://www.nbe.edu.in)

3. **The cutoff date for completion of internship towards determination of eligibility for appearing in NEET-PG 2018 shall be 31.03.2018.**

Note : Possession/Use of Mobile Phones/Electronic Devices is strictly prohibited in the premises of NBE Examination Centres. Candidates Shall be liable for penal action for Possession/Use of Mobile Phones/Electronic Devices

### (iii) DISCLAIMER

- a) **The responsibility of NBE is limited to the conduct of NEET-PG, declaration of the result and providing NEET-PG rank to MoHFW and the State Governments. NBE has no role in counseling and allotment of seats. During counseling, the eligibility criteria, self declaration, various documents, etc. of the eligible candidates shall be verified as per norms specified by the respective authorities and Medical Colleges.**
- b) Candidates are advised to read the Information Bulletin carefully and go through the instructions regarding filling of online application form given on **NEET-PG 2018** website [www.nbe.edu.in](http://www.nbe.edu.in) before starting online registration process for **NEET-PG 2018**.
- c) **Candidate should ensure that all information entered during the online registration process is correct.**
- d) Online information provided by candidates like name of candidate, contact address details, category, PWD status, educational qualification details, date of birth etc during online submission of application form for **NEET-PG 2018** will be treated as correct and **NBE will not entertain, under any circumstances, any request for change in the information provided by the candidates.** If any information is incorrect and needs to be updated, click the “Edit Profile” or “Edit Application” buttons to make appropriate changes in the area where the correction needs to be made. Candidates will be able to edit their profile till **27th November 2017**.
- e) NBE disclaims any liability that may arise to candidate(s) due to incorrect information provided by the candidate during online registration process.
- f) NBE does not edit /modify/alter any information entered by the candidates at the time of online submission of application form under any circumstances. Candidates have the opportunity to make any correction in the information provided by them during online submission of application form till the end of Registration Window i.e. **27th November 2017**. Any request for change in information thereafter will not be entertained by NBE.

Note : Possession/Use of Mobile Phones/Electronic Devices is strictly prohibited in the premises of NBE Examination Centres. Candidates Shall be liable for penal action for Possession/Use of Mobile Phones/Electronic Devices

#### **iv) ABBREVIATIONS**

NEET-PG	- National Eligibility-Cum-Entrance Test - Post Graduate
NBE	- National Board of Examinations
GOI	- Government of India
MoHFW	- Ministry of Health & Family Welfare, Government of India.
MCI	- Medical Council of India
MCQ	- Multiple Choice Question
NDA	- Non-disclosure agreement
MCC	- Medical Counseling Committee
DNB	- Diplomate of National Board
AFMS	- Armed Forces Medical Services
DGHS	- Directorate General of Health Services
DGAFMS	- Directorate General of Armed Forces Medical Services
ST	- Scheduled Tribe
SC	- Scheduled Caste
OBC	- Other Backward Class
UR	- Unreserved category
PWD	- Persons with disabilities
UMC	- Unfair Means Case
FAQs	- Frequently Asked Questions
PGME	- Post Graduate Medical Education Regulations

**Note : Possession/Use of Mobile Phones/Electronic Devices is strictly prohibited in the premises of NBE Examination Centres. Candidates Shall be liable for penal action for Possession/Use of Mobile Phones/Electronic Devices**

## 1. NEET-PG 2018

- NEET-PG is an eligibility-cum-ranking examination prescribed as the single entrance examination to various MD/MS and PG Diploma Courses as per Section (10) of Indian Medical Council Act, 1956.
- NEET-PG is a single window entrance examination for PG courses. No other entrance examination, either at state or institution level, shall be valid for entry to MD/MS/PG Diploma Courses as per the Indian Medical Council Act, 1956 w.e.f. 2017 admission session.

### SCOPE OF NEET-PG 2018

**NEET-PG 2018** shall be a single eligibility cum entrance examination for admission to Postgraduate Medical Courses' for the academic session 2018 which will include the following:

- i. All India 50% quota seats for MD/MS/PG Diploma courses (all States except Andhra Pradesh\*, Telangana\* and Jammu & Kashmir)
- ii. State quota seats for MD/MS/PG Diploma courses for all States/Union territories of India (including the states of Andhra Pradesh, Telangana & Jammu & Kashmir)
- iii. MD/MS/PG Diploma courses at all Private Medical Colleges, Institutions & Universities/Deemed Universities all across the country
- iv. MD/MS/PG Diploma courses at Armed Forces Medical Services Institutions.
- v. DNB Broad specialty courses (January 2018 Admission Session)

The following Medical institutions are not covered by centralized admissions for MD/MS seats through NEET- PG for 2018 session:

- i. AIIMS, New Delhi
- ii. PGIMER, Chandigarh
- iii. JIPMER, Puducherry
- iv. NIMHANS, Bengaluru
- v. Sree Chitra Tirunal Institute for Medical Sciences and Technology, Trivandrum

\* PG seats of Andhra Pradesh and Telangana are likely to be included in 50% All India Quota Seats 2018 subject to confirmation by the respective State Governments to MoHFW, Govt. of India.

**No state government /private medical college/universities including the states of Jammu & Kashmir, Telangana & Andhra Pradesh shall be conducting any separate entrance exam for admission to their MD/MS/PG Diploma Courses for the academic session 2018-2019.**

**Note : Possession/Use of Mobile Phones/Electronic Devices is strictly prohibited in the premises of NBE Examination Centres. Candidates Shall be liable for penal action for Possession/Use of Mobile Phones/Electronic Devices**

## NEET-PG 2018 FOR ADMISSION TO POST GRADUATE COURSES

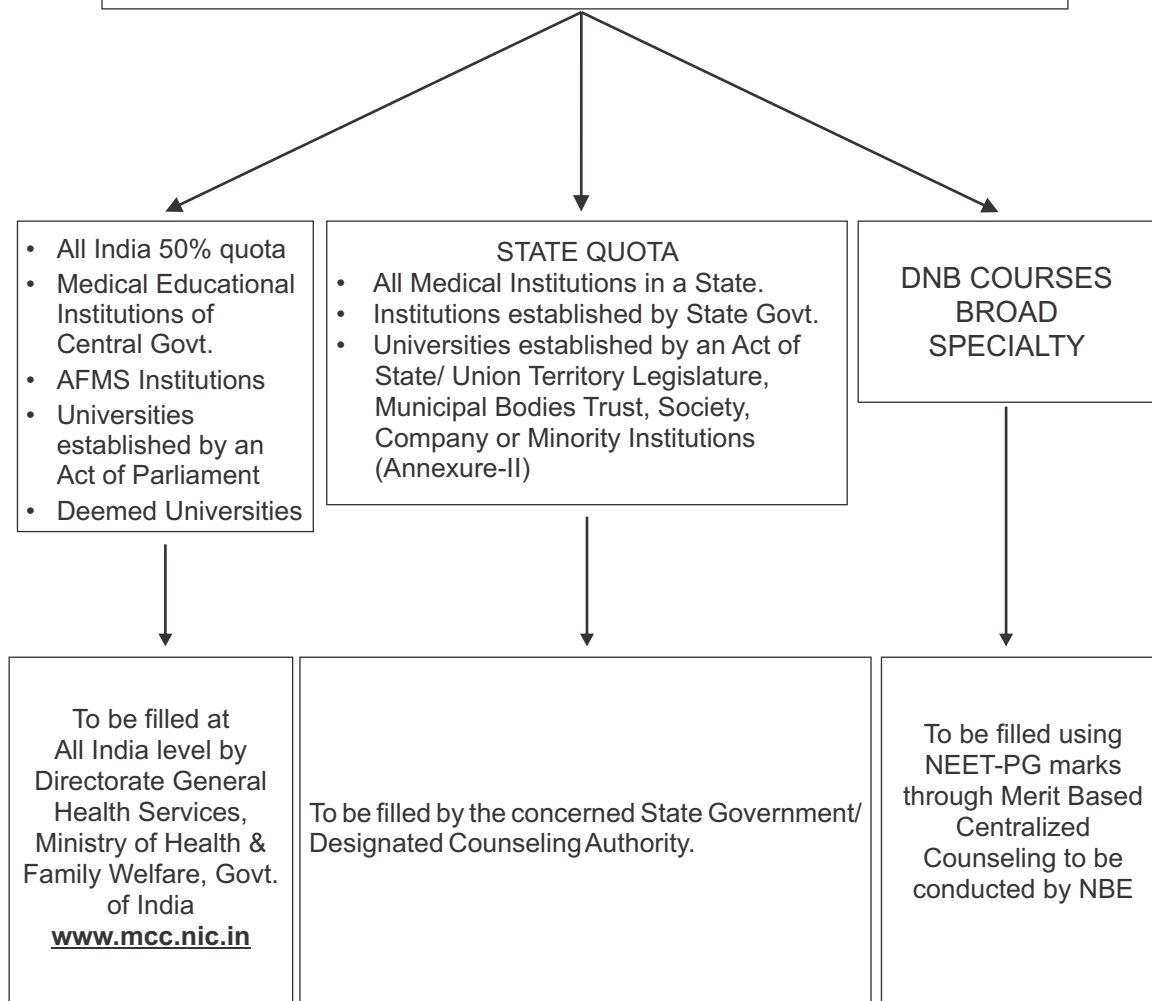

**Candidates may refer Annexure – II ; Gazette Notification dated 31st July 2017.**

**Note : Possession/Use of Mobile Phones/Electronic Devices is strictly prohibited in the premises of NBE Examination Centres. Candidates Shall be liable for penal action for Possession/Use of Mobile Phones/Electronic Devices**



## 2. ABOUT NATIONAL BOARD OF EXAMINATIONS (NBE):

The Government of India established the National Board of Examinations (NBE) in 1975 with the objective of improving the quality of the Medical Education by establishing high and uniform standards of postgraduate examinations in modern medicine on All India Basis and utilizing existing healthcare infrastructure for capacity building.

The prime objectives of NBE is to elevate the standards of post graduate medical education in modern medicine and conducting examinations of high standard on an all India basis.

NBE provides a common national standard for evaluation of minimum level of attainment of the knowledge and competencies of post graduate and post doctoral training.

NBE conducts the following examinations on an All India basis on Computer Based Platform:

Sl. No.	NAME OF EXAM	REMARKS
1	DNB CET	Qualifying-cum-ranking examination for entry to various Post Graduate DNB courses
2	DNB PD CET	Ranking examination for entry to various post diploma DNB courses
3	DNB CET SS	Qualifying-cum-ranking examination for entry to various Super specialty DNB courses
4	FMGE (SCREENING TEST)	Conducted as per Screening Test Regulations, 2002.
5	NEET-PG	For admission to all MD/MS/PG Diploma Courses
6	NEET-SS	For admission to all Super Specialty (DM/MCh) Courses
7	NEET-MDS	For admission to all MDS Courses

Note : Possession/Use of Mobile Phones/Electronic Devices is strictly prohibited in the premises of NBE Examination Centres. Candidates Shall be liable for penal action for Possession/Use of Mobile Phones/Electronic Devices

### 3. GENERAL INSTRUCTIONS, TERMS AND CONDITIONS

- 3.1 NEET-PG 2018 is a qualifying-cum-ranking examination for admission to MD/MS/Post Graduate Diploma courses of 2018 admission session. NEET-PG 2018 will be conducted by National Board of Examinations. Candidates may note that NBE has no role regarding counseling and allotment of seats except for DNB courses. NBE will not entertain any queries regarding availability of seats, counseling and allotment of seats other than for DNB Courses.
- 3.2 Candidate may kindly note that appearance in NEET-PG does not confer any automatic rights to secure a Post graduate MD/MS/Post Graduate Diploma seat. The selection and admission to Postgraduate seats in any medical institutions recognized for running MD/MS/Post Graduate Diploma courses as per Indian Medical Council Act, 1956 is subject to fulfilling the admission criteria, eligibility, medical fitness and such criteria as may be prescribed by the respective universities, medical institutions, Medical Council of India, State/Central Government. Candidates may note that NBE has no role regarding counseling and allotment of MD/MS/PG Diploma seats. NBE will not entertain any queries regarding availability of seats, counseling and allotment of MD/MS/PG Diploma seats.
- 3.3 Online Registration begins on **31st October 2017 from 03:00 PM onwards**. Online Registration and submission of application form must be completed by **27th November 2017 (by 11:59 PM)**.
- 3.4 Applications of candidates producing false or fabricated information will not be considered and candidates may be further debarred from appearing in any future examinations conducted by NBE /MoHFW/Other Institutions.
- 3.5 Candidates should go through the Information Bulletin carefully for eligibility criteria, scheme, and pattern of examination etc before contacting NBE for any queries. Queries pertaining to eligibility and other issues will only be entertained if the information requested is not given in the Information Bulletin or on NEET-PG website **www.nbe.edu.in**.
- 3.6 Incomplete applications or applications not in accordance with instructions will not be considered and are liable to be rejected. The examination fee will not be refunded under any circumstances.
- 3.7 Fee will neither be carried forward to a future date nor refunded under any circumstances. Online applications and/or their acknowledgment of submission received after the due date will not be entertained and exam fee will not be returned in such cases. Application once submitted cannot be withdrawn.
- 3.8 Instructions in the Information-Bulletin are liable to change based on decisions taken by the NBE/MoHFW/concerned states/Constitutional Authorities.

Note : Possession/Use of Mobile Phones/Electronic Devices is strictly prohibited in the premises of NBE Examination Centres. Candidates Shall be liable for penal action for Possession/Use of Mobile Phones/Electronic Devices

- 3.9 NBE reserves the right to withdraw permission, if any, granted inadvertently to any candidate who is not eligible to appear in NEET-PG even though admit card/roll number/Testing ID has been issued or name/roll number/ Testing ID is displayed on NEET-PG/NBE website.
- 3.10 Candidates' eligibility is purely provisional & is subject to the fulfillment of applicable Regulation, eligibility criteria as prescribed by the NBE /MCI /University/ Medical College or Institute.
- 3.11 The existing schedule, pattern, policy and guidelines are for ready reference only but in no way they are or are ought to be treated as representative or acknowledgment of fact that NBE is bound to follow the same in future.
- 3.12 In case of any ambiguity in interpretation of any of the instructions/terms/rules/criteria regarding the determination of eligibility/conduct of examinations/registration of candidates/information contained herein, the interpretation of the National Board of Examinations will be final and binding.
- 3.13 Requests shall not be entertained for change of examination centre or city. Candidates are advised not to canvass for or submit such representations.
- 3.14 Absentees from the examination will forfeit their examination fee.
- 3.15 Result for NEET-PG 2018 will be available on the website [www.nbe.edu.in](http://www.nbe.edu.in) by 31st January 2018.
- 3.16 Candidates MUST bring to the test centre the following documents-
- Printed copy of Admit card with their photo pasted on it; AND
  - Photocopy of Permanent / Provisional SMC/MCI registration\*, to be retained by the test centre; AND
  - Any one of the authorized photo IDs\*\*(must be original, valid and non-expired): PAN card/Driving license/Voter ID/Passport/ Aadhar Card (with photograph).

“In case, any candidate reports to the test center with e-Aadhaar card with Aadhaar number printed on it as proof of identity, the e-Aadhaar card should be a good quality colour print out with clearly visible photograph. The photograph should not have kinks, scratches and stains, and should definitely match with the candidate presenting the e-Aadhaar card. Decision of NBE in this regard shall be final”.

\*Candidates who have obtained their Primary Medical Qualification outside India and do not have SMC/MCI registration should bring their original screening test pass certificate issued on NBE letterhead.

\*\*The name on the photo identification must match with the name as shown on the Admit card. If the name has been changed due to events such as marriage, candidate must show the relevant document mentioned at the time of exam (Marriage Certificate/ Divorce Decree/Legal Name Change Document).

**Note : Possession/Use of Mobile Phones/Electronic Devices is strictly prohibited in the premises of NBE Examination Centres. Candidates Shall be liable for penal action for Possession/Use of Mobile Phones/Electronic Devices**

**The examination test centre staff on duty is authorized to verify the identity of candidates and may take steps to verify and record the identity of candidates. Candidates are required to extend requisite cooperation.**

- 3.17 Candidates should ensure before applying for online registration that their MBBS degree is recognized as per provisions of Indian Medical Council Act. If it is found at any time that MBBS degree is not recognized, the candidature/result of the candidate shall be cancelled/ deemed to be cancelled.
- 3.18 All the correspondence should preferably be addressed by e-mail. The e-mail query shall be addressed only if it is not anonymous and contains the name, postal address and contact number of the sender. E-mail containing vague or general queries that are contained in the Information Bulletin shall not be entertained. Queries shall not be entertained from person claiming themselves to be representative, associates or officiates of the candidate. The following information shall not be revealed by phone or email:
- a. *Internal documentation /status.*
  - b. *Internal Decision making process of National Board of Examinations*
  - c. *Any claim /counter claim thereof.*
  - d. *Dates & venue of internal meetings or name of the staff/officers dealing.*
  - e. *Any information which in the opinion of NBE cannot be revealed.*
- 3.19 NEET-PG 2018 shall be conducted by NBE at exam centres engaged for the purpose. Candidates have the option of choosing the city where they will take the test through the online registration. **The choice of city will be available on first come first serve basis.** However, candidates will be informed about their Testing Centre approximately 4 days prior to the testing day i.e. 7th January 2018.
- 3.20 Candidates are advised to familiarize themselves with the route and location of the exam centre at least one day prior to the testing day.
- 3.21 Candidates are advised to look into [www.nbe.edu.in](http://www.nbe.edu.in) regularly for various information and notices pertaining to NEET-PG 2018 examination.
- 3.22 Kindly note that by registering for the NEET-PG, candidates are covered by Non Disclosure Agreement (NDA). NBE explicitly prohibits the candidates from publishing, reproducing or transmitting any or some contents of this test, in whole or in part, in any form or by any means verbal or written, electronic or mechanical or for any purpose. No content of this test must be shared with friends, acquaintances or third parties including sharing through online means or via social media. Social media includes but not limited to SMS, Whatsapp, Facebook, Twitter, Hangouts, Blogs etc using either one's own account or proxy account(s).

Note : Possession/Use of Mobile Phones/Electronic Devices is strictly prohibited in the premises of NBE Examination Centres. Candidates Shall be liable for penal action for Possession/Use of Mobile Phones/Electronic Devices

- 3.23 Candidates are deemed to have read, agreed and accepted the Information Bulletin and the terms and conditions in the information bulletin for NEET-PG once they register for NEET-PG.
- 3.24 Each candidate can register and appear in NEET-PG 2018 once only. Any candidate found to submit more than one application form for NEET-PG 2018 shall be automatically debarred from NEET-PG. His/her candidature cancelled and further action as deemed appropriate by NBE shall be taken.
- 3.25 Possession/Use of mobile phones or any such Electronic devices is strictly prohibited in the premises of NBE test centers. Candidates shall be liable for penal action for Possession/ Use of Mobile phones/ Electronic devices.
- 3.26 Candidates will not be allowed to leave the examination premises until the entire duration of the exam is up with the exception of genuine medical conditions.
- 3.27 Demo Test : A demo test shall be available for the benefit of candidates to familiarize themselves with the Computer Based Test format at website [www.nbe.edu.in](http://www.nbe.edu.in) . Applicants will be able to access the Demo test from 15th December 2017 onwards.
- 3.28 The jurisdiction for court cases/disputes shall be within the exclusive jurisdiction of competent courts at Delhi/New Delhi only.

**Note : Possession/Use of Mobile Phones/Electronic Devices is strictly prohibited in the premises of NBE Examination Centres. Candidates Shall be liable for penal action for Possession/Use of Mobile Phones/Electronic Devices**

#### **4. ELIGIBILITY CRITERIA FOR NEET-PG 2017**

- 4.1 (A) Candidates in possession of MBBS degree or Provisional MBBS Pass Certificate recognized as per the provisions of the Indian Medical Council Act 1956 and possess permanent or provisional registration certificate of MBBS qualification issued by the Medical Council of India or State Medical Council and have completed one year of internship or are likely to complete the internship on or before 31st March 2018, may apply for NEET-PG2018 through online application system at website **www.nbe.edu.in**

#### **(B) ELIGIBILITY CRITERIA FOR ALL INDIA 50% QUOTA SEATS**

**The eligibility criteria for All India 50% quota seats is as per para 4.1(A) (vide supra).**

Candidates who have studied/qualified MBBS from the states of Andhra Pradesh\*, Telangana\* and Jammu & Kashmir are not eligible for All India 50% Quota seats. However, the candidates who were nominated by the Government of India (under central pool seats) to do MBBS from Medical Colleges in erstwhile Andhra Pradesh\* and Jammu & Kashmir shall be eligible for All India 50% quota seats. Such candidates must submit a duly signed affidavit declaring that he/she was nominated by the Government of India (under central pool seats) to do MBBS from Medical Colleges in Andhra Pradesh\*, Telangana\* and Jammu & Kashmir. The affidavit is to be sent to the following address along with the print out of the acknowledgement of online application form for NEET- PG 2018 latest by 30th November 2017. (Copy of the affidavit is annexed at Annexure-III).

**Deputy Director (Examinations)  
National Board of Examinations,  
Medical Enclave, Ansari Nagar,  
Mahatma Gandhi Marg, (Ring Road), New Delhi-110029**

Candidates who have done their MBBS from Andhra Pradesh / Telangana and Jammu & Kashmir but fail to submit the affidavit as indicated above will not be considered for participation in All India 50% quota counseling.

#### **(C) ELIGIBILITY CRITERIA FOR FOREIGN MEDICAL GRADUATES**

Indian citizens or overseas citizens of India who have obtained their Primary Medical Qualifications from Medical Colleges outside India should have qualified the Foreign Medical Graduate Examination (Screening Test) which is conducted by National Board of Examinations. Further, they should have been registered with MCI/SMC and should have completed their internship or likely to complete their internship on or before 31.03.2018.

Foreign Medical Graduates are required to bring their FMGE Pass certificate issued by NBE on their testing day.

**Note : Possession/Use of Mobile Phones/Electronic Devices is strictly prohibited in the premises of NBE Examination Centres. Candidates Shall be liable for penal action for Possession/Use of Mobile Phones/Electronic Devices**

**(D) ELIGIBILITY CRITERIA FOR FOREIGN NATIONALS IN NEET-PG 2018.**

It is not mandatory for foreign nationals to have temporary registration with MCI at the time of writing NEET-PG. Foreign Nationals can write NEET-PG without MCI registration. The Medical Council of India may, on payment of the prescribed fee for registration, grant temporary registration for the duration of the Post Graduate course limited to the medical college/institution to which he/she is admitted for the time being exclusively for pursuing postgraduate studies. Provided further that temporary registration to such foreign national shall be subject to the condition that such person is duly registered with appropriate registering authority in his own country where from he has obtained his Basic Medical qualification, and is duly recognized by the corresponding Medical Council or concerned authority."

- 4.2 Candidates found to be ineligible at any stage of NEET-PG 2018 will not be permitted to appear in the examination and/or counseling. In an unlikely event of any ineligible candidate appearing and/or being successful in the NEET-PG 2018, the results/candidature of such candidate shall be cancelled and/or are deemed to be cancelled.
- 4.3 Requests for appearing in NEET-PG 2018 from candidates completing internship after 31st March 2018 or having qualifications that are not recognized as per IMC Act shall be summarily rejected. Candidates are further advised not to canvass for the same.

**The cutoff date for completion of internship towards determination of eligibility for appearing in NEET-PG 2018 shall be 31.03.2018.**

- 4.4 Registration and /or appearance in do not confer any automatic rights upon the candidate for admission at medical institute /college for MD/MS or PG Diploma Courses.
- 4.5 The dates indicated by candidates with regard to 12 months Compulsory Rotating Resident Internship in the application form (i.e. internship starting and completion date) shall be treated as final and candidates will be required to submit the original Compulsory Rotating Resident Internship completion certificate at the time of admission in allotted Medical College/Institute.
- 4.6 The cut off dates for the recognition of the Medical Colleges, from where the candidates have passed their MBBS Degree Course and completed compulsory rotatory Internship for the year 2017 will be as prescribed by MCI. The Colleges recognized after the cut- off date prescribed by MCI will not be considered.
- 4.7 Registration with M.C.I./State Medical Council is necessary and its documentary proof should be furnished by the candidates on the day of examination and at the time of counseling/admission.
- 4.8 Some of the Universities/Institutions are having regulations that candidates who are already pursuing the PG Course in their University or in another University are not eligible for admission till they complete the course. The candidates who are already pursuing PG Courses either through All India Quota or State Quota and are applying for a seat under All India Quota/State quota seats may confirm the eligibility conditions of that University in this regard. NBE/MCC/MoHFW shall not be responsible if such candidates are refused for admission. Such candidates may opt for the subject and the college at their own risk and cost.

**Note : Possession/Use of Mobile Phones/Electronic Devices is strictly prohibited in the premises of NBE Examination Centres. Candidates Shall be liable for penal action for Possession/Use of Mobile Phones/Electronic Devices**

- 4.9 A candidate can submit his/her online application form and appear for NEET-PG 2018 only once for admission to the academic year 2018-2019. Candidates submitting multiple application form will not be allowed to appear in NEET-PG.
- 4.10 Every student, selected for admission to a Post Graduate medical course in any of the medical institutions on acquiring MBBS Degree or an equivalent qualification thereto shall have obtained permanent registration with the Medical Council of India, or any of the State Medical Council(s) or shall obtain the same within a period of one month from the date of his/her admission, failing which his/her admission shall stand cancelled. Provided that in the case of a foreign national, the Medical Council of India may, on payment of the prescribed fee for registration, grant temporary registration for the duration of the Post Graduate course limited to the medical college/ institution to which he/she is admitted for the time being exclusively for pursuing postgraduate studies. Provided further that temporary registration to such foreign national shall be subject to the condition that such person is duly registered with appropriate registering authority in his own country where from he has obtained his Basic Medical qualification, and is duly recognized by the corresponding Medical Council or concerned authority.

**Note : Possession/Use of Mobile Phones/Electronic Devices is strictly prohibited in the premises of NBE Examination Centres. Candidates Shall be liable for penal action for Possession/Use of Mobile Phones/Electronic Devices**



## **5. EXAMINATION FEE**

### **5.1 Amount**

**NEET-PG 2018 Exam fee      Rs. 2750/- (For SC/ST/PWD (PH) candidates)**  
**Rs. 3750/- (For General/OBC candidates)**

The above exam fee is inclusive of examination fees and Information Bulletin. Please note that Information Bulletin will not be sold separately. Information Bulletin shall be available at NEET-PG website for information.

### **5.2 How to pay**

The prescribed registration fee should be remitted through payment gateway provided using a Credit Card or a Debit Card issued by banks in India or through Internet Banking. For more information, please visit the website ([www.nbe.edu.in](http://www.nbe.edu.in)).

**5.3** Candidates remaining absent from the examination or declared ineligible will forfeit their examination fee. Candidates are advised to read the rule position carefully and satisfy the terms and conditions for fulfillment of eligibility criteria before proceeding for payment of fees.

**5.4 FEES SHALL NEITHER BE REFUNDED NOR CARRIED FORWARD IF THE APPLICATION FOR NEET-PG 2018 IS REJECTED/CANDIDATURE IS FOUND TO BE INELIGIBLE OR CANDIDATE IS UNABLE TO APPEAR IN THE EXAMINATION.**

**Note : Possession/Use of Mobile Phones/Electronic Devices is strictly prohibited in the premises of NBE Examination Centres. Candidates Shall be liable for penal action for Possession/Use of Mobile Phones/Electronic Devices**

## 6. SCHEME OF EXAMINATION

6.1 The exam shall be conducted on a single day in a single session.

6.2 **Allocation of time for the NEET-PG 2018 shall be as follows:**

Activities	Session (9:30 AM – 1:00 PM)
Allow Candidates to enter the examination centre and commence Biometric Registration	07:30 AM
Entry closes at Examination Center	09:00 AM
Grant access for Candidate Login	09:15 AM
Candidates log in to read instructions	09:20 AM
Exam Start Time	09:30 AM
Exam End Time	01:00 PM

6.3 **Syllabus:** The syllabus for NEET-PG shall comprise of subjects/knowledge areas as per the Graduate Medical Education Regulations issued by Medical Council of India with prior approval of Government of India. Kindly refer to the MCI website **[www.mciindia.org](http://www.mciindia.org)** for complete document.

6.4 The syllabus shall be as per the latest Graduate Medical Education Regulations notified by the Medical Council of India with prior approval of the Govt. of India. For Graduate Medical Education Regulations please refer **[www.mciindia.org](http://www.mciindia.org)**

6.5 NEET-PG shall be a multiple choice questions exam delivered on computer based platform (CBT).

6.6 The examination comprises of 300 Multiple Choices, single correct response questions in English language only. Time allotted is 3hr 30 min.

6.7 **Negative marking:** There shall be 25% negative marking for incorrect answers. No marks will be deducted for unattempted questions.

### Allocation of Marks for each MCQ:

S.No.	Response	Marks
1.	Correct Response	4 marks
2.	Incorrect Response	1 mark shall be deducted
3.	Unattempted Question	Zero

Note : Possession/Use of Mobile Phones/Electronic Devices is strictly prohibited in the premises of NBE Examination Centres. Candidates Shall be liable for penal action for Possession/Use of Mobile Phones/Electronic Devices

## 7. SUBJECT-WISE DISTRIBUTION OF QUESTIONS FOR NEET-PG 2018

SL. NO	SUBJECT	SUBJECT WISE WEIGHTAGE OF QUESTIONS (IN NOS.)*
1	ANATOMY	15
2	PHYSIOLOGY	15
3	BIOCHEMISTRY	15
4	PHARMACOLOGY	20
5	MICROBIOLOGY	20
6	PATHOLOGY	25
7	FORENSIC MEDICINE	10
8	SOCIAL AND PREVENTIVE MEDICINE	25
9	MEDICINE DERMATOLOGY AND VENEREOLOGY	37
10	SURGERY, ENT, ORTHOPEDICS & ANAESTHESIA	46
11	RADIODIAGNOSIS & RADIOTHERAPY	12
12	OBSTETRICS AND GYNAECOLOGY	25
13	PAEDIATRICS	15
14	OPHTHALMOLOGY	10
15	PSYCHIATRY	10
	<b>GRAND TOTAL</b>	<b>300</b>

**Note:** The syllabus of the above topics shall be as per the latest Graduate Medical Education Regulations notified by the Medical Council of India with prior approval of the Govt. of India. For Graduate Medical Education Regulations please refer [www.mciindia.org](http://www.mciindia.org).

**\* The weightage of MCQs in each specialty is indicative and purely provisional. NBE reserves its rights to alter / modify / amend the same in consultation with MCI / DGHS / MoHFW.**

Note : Possession/Use of Mobile Phones/Electronic Devices is strictly prohibited in the premises of NBE Examination Centres. Candidates Shall be liable for penal action for Possession/Use of Mobile Phones/Electronic Devices

## **8. SCHEDULE OF EXAMINATION, ADMIT CARD AND DEMO TEST**

8.1 The examination shall be conducted on 7th January, 2018. It will be a single day exam conducted in a single session.

8.2 At the time of online registration, candidate will be required to choose the city in which he/she wants to take the test. The choice of city will depend on availability of the test centres in a particular city and the allotment shall be done on first come first serve basis.

During the submission of online application form, candidate will be able to see only those cities where testing seats are available. While the city will be chosen by the candidate himself / herself at the time of online submission of application form, allotment of test centre/venue in the chosen city shall be done by NBE.

Candidates will be informed regarding their test venue in the chosen city approximately 4 days before the examination day.

8.3 Requests for change of testing centre / city shall not be entertained. Candidates are advised not to canvass for the same.

8.4 At the end of online submission of application form, the candidate will get a computer generated acknowledgement at the registered email id of the candidate. Admit card will be issued to the candidate once testing venue has been allotted to the candidate by NBE in the city chosen by the candidate during online registration. Candidates are likely to get their admit card on their registered email ID approximately 4 days before the examination day. Candidates will be informed through SMS alerts and Public Notice regarding availability of the admit card on their registered email ID. Candidates are required to download their admit card from their registered email ID and affix their latest passport size photograph in the space provided on the admit card. Admit card will not be sent to the candidates by Post. The photograph should have the following specifications:

- Size of photograph : minimum 35x45 mm with at least 75% coverage of face & head of the candidate.
- A caption indicating the name of the candidate and date of capturing the photograph should be there at the bottom of the photograph.
- Background of the Photograph : white
- The photograph needs to display full front view of the face. Please look directly into the camera with a neutral expression.
- Please avoid photograph with reflection or shadow on the face with red eyes.
- The photograph needs to be printed on a high quality paper with at least 600 dpi Resolutions.
- The photograph must not have kinks, scratches and stains.

**Note : Possession/Use of Mobile Phones/Electronic Devices is strictly prohibited in the premises of NBE Examination Centres. Candidates Shall be liable for penal action for Possession/Use of Mobile Phones/Electronic Devices**

8.5 Candidates MUST bring to the test centre the following documents:

(Unfair means case shall be registered against the candidates submitting false/ forged documents.)

- Printed copy of the Admit Card with Photo of the candidate pasted on it; &
- Photocopy of Permanent / Provisional SMC/MCI registration\*, to be retained by the test centre &
- Any one of the authorized photo IDs\*\* (must be original, valid and non-expired)
  - i. PAN card
  - ii. Driving License
  - iii. Voter ID
  - iv. Passport
  - v. Aadhaar Card (With photograph)

“In case, any candidate reports to the test center with e-Aadhaar card with Aadhaar number printed on it as proof of identity, the e-Aadhaar card should be a good quality colour print out with clearly visible photograph. The photograph should not have kinks, scratches and stains, and should definitely match with the candidate presenting the e-Aadhaar card. Decision of NBE in this regard shall be final”.

\* Candidates who have obtained their Primary Medical Qualification outside India and do not have SMC/MCI registration should bring their original screening test pass certificate issued on NBE letterhead.

\*\* The name on the photo identification must match with the name as shown on the Admit card. If the name has been changed due to events such as marriage; candidate must show the relevant document at the time of exam.

8.6 Candidates may kindly note that they have to report by the time as indicated in the admit card and para 6.2 of this Information Bulletin. Candidates reporting late or beyond the prescribed time shall not be allowed to appear in the exam.

**Note : Possession/Use of Mobile Phones/Electronic Devices is strictly prohibited in the premises of NBE Examination Centres. Candidates Shall be liable for penal action for Possession/Use of Mobile Phones/Electronic Devices**

## 9. NEET-PG 2018 CENTRES, REPORTING AT CENTRE & TEST DAY PROCEDURE

9.1 The list of cities where NEET-PG 2018 shall be conducted is as follows:

S. No.	City	S. No.	City	S. No.	City
1	Agra	30	Cuttack	59	Jhansi
2	Ahmedabad	31	Darbhanga	60	Jodhpur
3	Aizawl	32	Dehradun	61	Jorhat
4	Ajmer	33	Delhi	62	Kakinada
5	Aligarh	34	Dhanbad	63	Kalaburagi (Gulbarga)
6	Allahabad	35	Dhenkanal	64	Kannur
7	Ambala	36	Dibrugarh	65	Kanpur
8	Amravati	37	Gandhinagar	66	Karimnagar
9	Amritsar	38	Ghaziabad	67	Karnal
10	Anand	39	Gorakhpur	68	Kohima
11	Arrah	40	Greater Noida	69	Kolhapur
12	Asansol	41	Guntur	70	Kolkata
14	Balasore	42	Gurugram	71	Kota
15	Bareilly	43	Guwahati	72	Kozhikode
16	Bengaluru	44	Gwalior	73	Kurnool
17	Berhampur-Ganjam	45	Haldwani	74	Kurukshetra
		46	Hamirpur	75	Lucknow
18	Bhagalpur	47	Hazaribagh	76	Ludhiana
19	Bhatinda	48	Hisar	77	Madurai
20	Bhilai	49	Hooghly	78	Mangaluru (Mangalore)
21	Bhopal	50	Hubballi (Hubli)	79	Meerut
22	Bhubaneswar	51	Hyderabad	80	Mehsana
23	Bikaner	52	Indore	81	Mohali
24	Bilaspur	53	Jabalpur	82	Mumbai
25	Bokaro	54	Jaipur	83	Muzaffarnagar
26	Chandigarh	55	Jalandhar	84	Muzaffarpur
27	Chennai	56	Jalgaon	85	Mysuru (Mysore)
28	Chirala	57	Jammu		
29	Coimbatore	58	Jamshedpur		

Note : Possession/Use of Mobile Phones/Electronic Devices is strictly prohibited in the premises of NBE Examination Centres. Candidates Shall be liable for penal action for Possession/Use of Mobile Phones/Electronic Devices

S. No.	City	S. No.	City	S. No.	City
86	Nagpur	102	Rourkela	117	Tiruchirappalli
87	Naharlagun	103	Sagar	118	Tirunelveli
88	Namakkal	104	Salem	119	Tirupathi
89	Nanded	105	Samba	120	Udaipur
90	Navi Mumbai	106	Sambalpur	121	Udupi
91	Nellore	107	Satna	122	Ujjain
92	Noida	108	Shillong	123	Vadodara
93	Panaji	109	Shivamogga (Shimoga)	124	Varanasi
94	Panipat			125	Vijayawada
95	Patiala	110	Sikar	126	Visakhapatnam
96	Patna	111	Silchar	127	Vizianagaram
97	Pune	112	Siliguri	128	Warangal
98	Rajahmundry	113	Surat		
99	Rajkot	114	Tezpur		
100	Ranchi	115	Thiruvananthapuram		
101	Roorkee	116	Thrissur		

Candidates shall appear at the test centre as indicated in their Admit Card at their own cost.

- 9.2 At the time of online registration candidate will be required to choose the city in which he/she wants to take the test. The choice of city will depend on availability of the test centres in a particular city and the allotment shall be done first cum first serve basis.

During the submission of application form, candidate will be able to see only those cities where seats are available. While the city will be chosen by the candidate himself/ herself at the time of online submission of application form, allotment of test centre/venue in the chosen city shall be done by NBE.

Candidates will be informed regarding their test venue approximately 4 days before the examination day.

- 9.3 **Test Centre Location:** Exact address and location of the test centre shall be indicated in the admit card. Candidates are advised to familiarize themselves with the test centre locations at least one day prior to the examination day and ensure that they report for the test as per scheduled time only. Candidates are required to plan their travel accordingly.

- 9.4 Candidates are advised to familiarize themselves with the location of test centre and plan travel time accordingly. Candidates have to reach the test centres on or before the reporting time. Candidates may note that late entry to the examination premises is not permitted under any circumstances. NBE shall not be responsible for any delayed arrival of the candidate in reaching the centre due to any reason.

**Note :** Possession/Use of Mobile Phones/Electronic Devices is strictly prohibited in the premises of NBE Examination Centres. Candidates Shall be liable for penal action for Possession/Use of Mobile Phones/Electronic Devices

- 9.5 All candidates at the centre shall be frisked by security guards and biometric information shall be captured.
- 9.6 Identity checks will be made upon arrival at the test centre to ensure that there are no unauthorized candidates appearing for the test. Candidates are required to cooperate with the security checks.
- 9.7 Please note that only the registered candidates will be allowed at the examination centre.
- 9.8 Friends or relatives accompanying the candidates will not be allowed entry in the test centre under any circumstances and will not be allowed to contact the candidate while the examination process is ongoing.

**9.9 REPORTING OF CANDIDATES TO THE TEST CENTRE**

Candidates may note that the reporting time refers to the time at which the candidate reaches the Reporting counter at the test centre. Candidate who fails to report to the reporting counter by the stipulated time as indicated above shall not be allowed to enter the examination premises that is Reporting counter and beyond. The candidate should arrive at the Reporting counter at least two hours before the commencement of exam i.e. 7:30 AM. This allows for security checks, identity verification, image capture, bio-metric capture etc. The reporting counter will close 30 minutes prior to the exam start time. The following shall be undertaken upon reporting at the counter:

- i. ID verification – The original documents as has been indicated in Para 8.5 will be checked in original. All candidates at the centre shall be frisked by security guards.
- ii. Capture of left thumb prints – The left thumb prints of all candidates shall be captured electronically and candidates are requested to cooperate with the on duty staff with this process.
- iii. Capturing of digital image – As a security measure, digital image of the reporting candidates shall be captured and taken on record.
- iv. The invigilator /on duty staff shall guide the candidate to the assigned work station.
- v. Kindly note that the reporting time has been indicated to timely complete the foregoing activities as well as to familiarize the candidate with the process.
- vi. Candidates may note that they will not be allowed entry to the test centre after 09:00 AM.
- vii. Candidates are also advised to check the requirement for mandatory documents on Testing Day and comply with the same.
- viii. NBE/ Test centre / Designated Agency /Staff on duty shall not be liable under any circumstances for delayed reporting and /or non presentation of mandatory documents.

<p><b>Note : Possession/Use of Mobile Phones/Electronic Devices is strictly prohibited in the premises of NBE Examination Centres. Candidates Shall be liable for penal action for Possession/Use of Mobile Phones/Electronic Devices</b></p>
---



## **9.10 SECURITY AT THE TEST CENTRE**

9.10.1 Candidates will not be allowed to take the following items inside the examination center under any circumstances. All the candidates will be subjected to compulsory frisking before entering the examination center:

- (a) Any stationery item like textual material (printed or written), notes, Plastic Pouch, Calculator, Pen, Writing Pad, Pen Drives, Eraser, etc.
- (b) Any electronic device like Mobile Phone, Bluetooth, Earphones, Microphone, Pager, wrist watch/Health Band, Calculator, Electronic Pen/Scanner etc.
- (c) All ornaments like bracelets, Ring, Earrings, Nose-pin, Chain/Necklace, Pendants, Necklace with pendants, Badge, Brooch etc.
- (d) Other items like Wallet, Goggles, Handbags, Belt, Cap etc.
- (e) Any eatable item opened or packed, soft drinks, water bottle etc
- (f) Any other item which could be used for unfair means, for hiding communication devices like wireless/Bluetooth device, spy camera etc.

9.10.2 No arrangement will be made at the centres for keeping any articles/items belonging to the candidates. In case any candidate is found in possession of any of the barred items inside the centre, it will be considered as use of unfair means and action will be taken against the candidate in accordance with the relevant provisions. To avoid any hardship candidates are advised not to bring such items along with them at the test center.

9.10.3 Left thumb prints and photographs of all the candidates will be captured and candidates are requested to cooperate with this essential activity to avoid any cases of impersonation. This is a security feature which will also ensure that only genuine and bonafide candidate appear for the exam and allowed to join an institute for training.

9.10.4 ID verification – The original documents as has been indicated in Para 8.5 will be checked in original. All candidates at the centre shall be frisked by security guards.

**N.B.** All candidates are required to cooperate with the above mentioned security measures at the test centre. This will help in preventing any use of unfair means and will be instrumental in maintaining the sanctity of the examination. Any candidate not adhering to the aforementioned security measures will not be allowed to take the test.

## **9.11 TEST DAY PROCEDURES**

- a) After verification of Identity and biometrics, candidates will be escorted to the designated computer terminal at the examination centre and a invigilator check in the candidate.
- b) Candidates are required to keep their admit card and photo identification at all times during the conduct of examination.
- c) Candidates are required to listen to the invigilator's instructions to begin the test.

**Note :** Possession/Use of Mobile Phones/Electronic Devices is strictly prohibited in the premises of NBE Examination Centres. Candidates Shall be liable for penal action for Possession/Use of Mobile Phones/Electronic Devices

- d) During the test, candidate may use the rough paper to do the rough work which shall be provided at the centre itself.
- e) Each workstation will be blocked on three sides – front, left and right. Candidates are advised not to look around at other candidates as peeping into the computer monitor screen of the other candidate(s) will be considered as use of unfair means and may lead to cancellation of candidature. Please also note that there will be surveillance cameras that record video.
- f) Any suspicious or disruptive behavior on part of the candidate may lead to cancellation of candidature.
- g) For any issues during the test, candidate may raise his or her hand to notify Invigilator.
- h) In case of any disruption, rest assured that a registered candidate will get to test again within the testing/examination window.
- i) All rough paper must be returned to the invigilator after the test. Any attempt to take the rough papers out of the test centre will be considered disruptive behavior and shall be liable for disqualification.

**Note : Possession/Use of Mobile Phones/Electronic Devices is strictly prohibited in the premises of NBE Examination Centres. Candidates Shall be liable for penal action for Possession/Use of Mobile Phones/Electronic Devices**

## 10. INSTRUCTIONS FOR FILLING APPLICATION FORM

- 10.1 The online registration process and submission of application form for NEET-PG 2018 for admission to MD/MS/ PG Diploma courses for 2018 academic session is available at NEET-PG website **www.nbe.edu.in**. Candidates are advised to carefully go through the registration guide available on the website before starting the online registration. The online registration for NEET-2018 begins on **31<sup>st</sup> October 2017** from 03:00 PM onwards.
- 10.2 Candidate may note that there is no option for submitting the form other than the online mode, offline applications or printed copies will not be accepted.
- 10.3 Candidates are advised to go through the instructions given before proceeding to fill up the online application.
- 10.4 The last date for submission of online application form is 27<sup>th</sup> November 2017 (11:59 PM).  
a. At the end of online submission of application form, the candidate will get a computer generated acknowledgement. This acknowledgment shall also be sent at the registered e-mail ID of the candidate. All fields marked \* in the online application form are mandatory.
- 10.5 Applications of candidates producing false or fabricated information will not be considered and candidates may be further debarred from appearing in any future examinations.
- 10.6 Candidates must preserve hard copy of application form till the end of counseling process as details mentioned in application form will be required by selected candidates for Registration for online counseling for allotment of PG seat under All India 50% Quota.

- a) **Candidate should make sure that all information entered in the application form is correct.**
- b) Online information provided by candidates like name of candidate, contact address details, category, PWD status, educational qualification details, date of birth etc during online submission of application form for NEET-PG 2018 will be treated as correct and **NBE will not entertain, under any circumstances, any request for change in the information provided by the candidates.** If any information is incorrect and needs to be updated, click the "Edit Profile" or "Edit Application" buttons to make appropriate changes in the area where the correction needs to be made. Candidates will be able to edit their profile till 27<sup>th</sup> November 2017.
- c) NBE does not edit /modify/alter any information entered by the candidates at the time of online submission of application form under any circumstances. Candidates have the opportunity to make any correction in the information provided by them during online submission of application form till the end of Registration Window i.e. 27th November 2017. Any request for change in information thereafter will not be entertained and candidate(s) will have to approach the concerned counseling authority for the same. It cannot be warranted whether the concerned counseling authority shall allow the change or not. Therefore, aspirants are advised to exercise utmost caution for filling up correct details in registration system.

**Note : Possession/Use of Mobile Phones/Electronic Devices is strictly prohibited in the premises of NBE Examination Centres. Candidates Shall be liable for penal action for Possession/Use of Mobile Phones/Electronic Devices**

## 10.7 REGISTRATION GUIDE

Steps in online submission of application form:

- a. Candidate creates his/her profile and gets a unique login ID
- b. Candidate information such as name, father's name, mother's name, date of birth, category, contact details etc. are captured
- c. Educational qualifications details are captured
- d. Online payment of fee is done by the candidate
- e. Candidate chooses the testing city as per availability at the time of online submission of the application form
- f. Uploading photograph, left thumb impression & signature
- g. Print & submit application form.

Please refer to NBE website regarding details for online submission of application form.

Instructions for Uploading photograph, thumb impression & signature can be seen at website **[www.nbe.edu.in](http://www.nbe.edu.in)**

**Note : Possession/Use of Mobile Phones/Electronic Devices is strictly prohibited in the premises of NBE Examination Centres. Candidates Shall be liable for penal action for Possession/Use of Mobile Phones/Electronic Devices**

## 11. CAUTION NOTICE & NON DISCLOSURE AGREEMENT (NDA)

### 11.1 CAUTION NOTICE

- a) Candidates are advised to refer to NEET-PG website **www.nbe.edu.in** for Information Bulletin and details regarding **NEET-PG 2018**. Candidates may visit website **www.mcc.nic.in** and **www.mohfw.nic.in** for authentic information and periodic updates regarding details of counseling and allotment of PG seats.
- b) Candidates are advised not to be allured by various claims of any party or person or institute for qualifying NEET-PG examination or securing seat as per the regulations.
- c) Candidates are advised to bring any such information to the notice of NBE by e-mail: **neetpg@nbe.edu.in** or fax **011-45593009**.

### 11.2 NON DISCLOSURE AGREEMENT (NDA)

NEET- PG is a proprietary examination and is conducted by National Board of Examinations. The contents of this exam are confidential, proprietary and are owned by National Board of Examinations. NBE explicitly prohibits the candidate from publishing, reproducing or transmitting any or some contents of this test, in whole or in part, in any form or by any means verbal or written, electronic or mechanical or for any purpose.

No content of this exam must be shared with friends, acquaintances or third parties including sharing through online means or via social media. Social media includes but not limited to **SMS, Whatsapp, Facebook, Twitter, Hangouts, Blogs** etc using either one's own account or proxy account(s).

By registering for and /or appearing in NEET-PG the candidate explicitly agrees to the above Non Disclosure Agreement and general terms of use for NEET- PG as contained in this Information Bulletin & NEET- PG website **www.nbe.edu.in**.

Violation of any act or breach of the same shall be liable for penal action and cancellation of the candidature at the bare threshold.

Note : Possession/Use of Mobile Phones/Electronic Devices is strictly prohibited in the premises of NBE Examination Centres. Candidates Shall be liable for penal action for Possession/Use of Mobile Phones/Electronic Devices

## 12. UNFAIR MEANS

**If during the course of training / examination, a candidate is found indulging in any of the following, he/she shall be deemed to have used unfair means:**

- 1) If a candidate is found to have made a wrong statement in his/her application form for admission to the examinations / counseling /training or has attempted to secure or has secured admission to any of the examinations of NBE by making a false statement or by production of a false document .
- 2) If at any stage, a candidate has tampered with any entry in the certificate or statement of marks or any certificate issued by any governmental or non-governmental body or any other document that has been issued to him/ her by the Board.
- 3) Use/possession of any kind of electronic gadgets including mobile phones with or without internet (whether the gadgets are actually used or not).
- 4) Having in possession of any note-book(s) or notes or chits or any other unauthorized material concerning the subject pertaining to the examination paper.
- 5) Anything written on any part of clothing, body, desk, table or any instrument such as setsquare, protractor, blotting paper and question paper etc.
- 6) Giving or receiving assistance directly or indirectly of any kind or attempting to do so.
- 7) Change of seat without the permission of Examination Superintendent/In charge of Computer Laboratory.
- 8) Contacting or communicating or trying to do so with any person, other than the Examination Staff, during the examination time in the test examination center/ Computer Laboratory.
- 9) Consulting notes, books or any other material or outside person while going out of the examination hall/Computer Laboratory to toilet or to any other place.
- 10) Impersonation.
- 11) Candidate appearing multiple times with same or different identity in different sessions of same examination (i.e. during the same testing window)conducted on Computer Based Testing platform.
- 12) Using or attempting to use any other undesirable method or means in connection with the examination.
- 13) Smuggling out/copying Question Paper or its part; or smuggling out answer book/supplementary answer sheet or part thereof.
- 14) Running away or swallowing or destroying any note or paper or material found with him/her.
- 15) Threatening any of the officials connected with the conduct of the examinations or threatening of any of the candidates.
- 16) Found exchanging answer book/rough book or question paper with solution or copying from unauthorized material.
- 17) Peeping into the computer monitor screen of other candidate(s).
- 18) Hacking or attempting to hack or causing interference with the website of NBE or its Technology Partner(s) or their Information Technology systems.

**Note : Possession/Use of Mobile Phones/Electronic Devices is strictly prohibited in the premises of NBE Examination Centres. Candidates Shall be liable for penal action for Possession/Use of Mobile Phones/Electronic Devices**

- 19) Tampering with Information Technology systems of NBE or Technology Partner(s) or Computer Laboratory.
- 20) Damaging the computer systems of computer Laboratory.
- 21) Candidate appearing in FMGE is ineligible to appear in any other NBE exams till such time the candidate qualifies FMGE and is registered by Medical Council of India / State Medical Council, a candidate appearing in FMGE and other exams in the same session is an unfair means case and is to be dealt accordingly.
- 22) Candidate found to have attempted or trying to attempt personally or through another person to influence or pressurize an examiner, or any officer or official connected with the examinations of the NBE or its technology partner, either at the Board or at the office of technology partner or their respective residence(s), in any matter concerned with the examinations.
- 23) All candidates appearing or have appeared in examinations conduct by NBE are governed by Non-Disclosure Agreement (NDA) which prohibits the candidate from publishing, reproducing or transmitting any or some contents of the test, in whole or in part, in any form or by any means verbal or written, electronic or mechanical or for any purpose. Any candidate violating the NDA will be treated as UMC.
- 24) If at any stage if it is found that the candidate has appeared multiple times in the same session of examination or has appeared in same or different examination of NBE with different names, unfair means case shall be registered against such candidate and dealt accordingly.
- 25) Any act of candidate/any person which is detrimental to safe, secure and smooth conduct of examination and the decision of EEC in this regard shall be final.
- 26) Candidate is found talking/peeping to another candidate during the examination hours in the examination room.
- 27) A candidate who refuses to obey the Superintendent of Examination center/ Computer Lab and changes his/her seat with another candidate and/or creates disturbance of any kind during the examination and/or otherwise misbehaves in the examination hall.
- 28) A candidate found copying from notes written on any part of his/her clothing, body, desk or table or instrument like setsquares, protractors, scales etc. or who is found guilty of concealing, disfiguring, rendering illegible, swallowing or destroying any notes or papers or material found with him/her or found exchanging answer book or question paper with solution or talking to a person or consulting notes or books outside the Examination Hall, while going to the toilet or in the toilet.
- 29) Any candidate found guilty of having adopted anyone or more of the above Unfair means/misconduct is liable to be penalized with a penalty by the Ethics Committee, which may vary from cancellation of the examination/expulsion up to next 14 attempts/ 7 yrs and/or cancellation of candidature as may be decided by Examinations Ethics Committee after considering each case.
- 30) The above list is purely indicative. If any act of omission or commission attributed to the candidate/intent by the candidate to vitiate the sanctity of the examination in decision of NBE shall be taken up as unfair means.

**Disclaimer-**The decision of NBE shall be final and binding for declaration of any person / candidate guilty of foregoing or such offence as shall be classified as Unfair means case (UMC).

Note : Possession/Use of Mobile Phones/Electronic Devices is strictly prohibited in the premises of NBE Examination Centres. Candidates Shall be liable for penal action for Possession/Use of Mobile Phones/Electronic Devices

## 13. RESERVATIONS

### 13.1 For counseling to be conducted by DGHS :

For information regarding reservations in institutions for which counseling shall be conducted by DGHS, please visit Medical Counseling Committee website [www.mcc.nic.in](http://www.mcc.nic.in)

### 13.2 For States/Union Territories - 50% State Quota Seats and Private Medical Colleges/ Institutes/Universities/Deemed Universities

- a) Reservation policy and guidelines applicable in different States/Union Territories of India will be followed for the respective State /Union territory quota seats.
- b) NBE shall be providing only the data of candidates and the marks scored by them in NEET-PG to the State Governments / Counseling Authority without applying the reservation prevalent in the concerned States/Private Medical Colleges/Institutes/Universities. The merit list and category wise merit list for the concerned State shall be generated by the State themselves as per applicable Regulations, qualifying criteria, applicable guidelines and reservation policies.

### 13.3 For Armed Forces Medical Service Institutions

- a) Candidates opting for admission to MD/MS/PG Diploma seats in Armed Forces Medical Services (AFMS) Institutions shall select the following option in the NEET-PG 2018 online application form:

*Are you willing to opt for PG Courses in Armed Forces Medical Services Institutions –* Yes/No

- b) There is no reservation of seats for SC/ST/OBC/PH candidates in the Armed Forces Medical Services Institutions

Note : Possession/Use of Mobile Phones/Electronic Devices is strictly prohibited in the premises of NBE Examination Centres. Candidates Shall be liable for penal action for Possession/Use of Mobile Phones/Electronic Devices



## 14. RESULTS

### 14.1 ELIGIBILITY CRITERIA FOR PARTICIPATION IN COUNSELING

The eligibility criteria for participation in counseling towards allotment of PG seats conducted by DGHS or State Counseling Authority shall be in accordance with Post Graduate Medical Education Regulations (as per latest amendment) notified by MCI with prior approval of MoHFW, Govt. of India.

#### As per PGME Regulations:

“In order to be eligible for admission to any postgraduate course in a particular academic year, it shall be necessary for a candidate to obtain minimum of marks at 50th percentile in ‘National Eligibility-cum-Entrance Test for Postgraduate courses’ held for the said academic year. However, in respect of candidates belonging to Scheduled Castes, Scheduled Tribes, Other Backward Classes, the minimum marks shall be at 40th percentile. In respect of candidates as provided in clause 9(II) above with locomotors disability of lower limbs, the minimum marks shall be at 45th percentile. The percentile shall be determined on the basis of highest marks secured in the All-India common merit list in ‘National Eligibility-cum-Entrance Test’ for Postgraduate courses:

Provided when sufficient number of candidates in the respective categories fail to secure minimum marks as prescribed in National Eligibility-cum-Entrance Test held for any academic year for admission to Post Graduate Courses, the Central Government in consultation with Medical Council of India may at its discretion lower the minimum marks required for admission to Post Graduate Course for candidates belonging to respective categories and marks so lowered by the Central Government shall be applicable for the said academic year only.”

Qualifying Criteria for NEET-PG 2018		
S.NO.	CATEGORY	QUALIFYING CRITERIA
1.	General	50th Percentile
2.	SC/ST/OBC (including PWD of SC/ST/OBC)	40th Percentile
3.	UR PWD	45th Percentile

### 14.2 DATE OF DECLARATION OF RESULT:

The result for NEET-PG 2018 will be declared by 31st January 2018

### 14.3 VALIDITY OF NEET-PG 2018 RESULT

The validity of the result of NEET-PG 2018 shall be only for the current admission session i.e. 2018 admission session for MD/MS/PG Diploma courses and cannot be carried forward for the next session of admissions for MD/MS/PG Diploma courses.

Kindly note that the registration of admissions for MD/MS/PG Diploma courses is governed by Post Graduate Medical Education Regulations issued by Medical Council of India with prior approval of Central Government and the Judgments of Hon'ble Supreme Court of India.

Note : Possession/Use of Mobile Phones/Electronic Devices is strictly prohibited in the premises of NBE Examination Centres. Candidates Shall be liable for penal action for Possession/Use of Mobile Phones/Electronic Devices

#### 14.4 TIE BREAKER CRITERIA

In the event of two or more candidates obtaining same marks, the merit position shall be determined using following tie breaker criteria in descending order:

- i. Candidate who has more number of correct responses shall be placed at higher merit position.
- ii. Failing which, aggregate percentage score of all MBBS professional examinations shall be taken into consideration. Candidate with better percentage will be given a better merit position.

Candidates have to mention the grand total of their marks obtained in all the MBBS professional examinations (Ist Professional + IIInd Professional + IIIrd Professional part 1 + IIIrd Professional part 2) along with aggregate maximum marks of all the professional exams in the requisite field of the online application form. Only the Pass marks in each specialty are to be added to arrive at the grand total of marks obtained in MBBS.

Foreign Medical Graduates i.e. Indian citizens who have obtained their Primary Medical Qualification outside India are required to mention the marks obtained by them out of 300 in the Screening Test (FMGE) conducted by National Board of Examinations.

Candidates are cautioned to enter the correct and factual marks as the same shall be used for tie breaking. Any wrong entry in the marks shall be viewed very seriously and candidature of such candidate shall be cancelled at bare threshold and he/she will not be allowed to participate in the counseling for admission to PG courses.

- iii. Failing which, date of birth of the candidate will be taken into consideration. Older candidate will be placed at a better merit position.

#### 14.5 PERCENTILE VS PERCENTAGE

**A percentile rank tells how well a candidate did in comparison to other candidates, while a percentage rank explains how well a candidate did in the test itself.** Percentile never gives the detail of the marks that you have scored instead it just tell you about your merit position among the number of candidates who have appeared in the test with you. For example, a candidate might answer 85 percent of questions correctly and rank in the 99th percentile which means that percentile is not related to the percent of correct answers a student gets on a test.

Percentile ranks are commonly used to clarify the interpretation of marks on standardized tests. For example, a test mark that is greater than or equal to 80% of the marks of candidates taking the test is said to be at the 80th percentile, where 80 is the percentile rank.

Whereas percentage of mark is simply calculated based on the mark obtained out of the maximum mark in the test. For example, a test mark of 75% in a test with a maximum mark of 1000 indicates a mark of 750. The percentage of marks is not affected by the candidate's merit position in comparison to other candidates who took the test.

Note : Possession/Use of Mobile Phones/Electronic Devices is strictly prohibited in the premises of NBE Examination Centres. Candidates Shall be liable for penal action for Possession/Use of Mobile Phones/Electronic Devices

## 14.6 TYPES OF MERIT LISTS

- a) NEET-PG 2018 rank: This is the overall merit position of the candidate amongst all the candidates who have appeared in the NEET-PG 2018
- b) All India 50% quota rank: This is the overall merit position of the candidate amongst all the candidates who have appeared in the NEET-PG 2018 for All India 50% quota and is valid only for All India 50% quota MD/MS/Post Graduate Diploma Courses (2018 admission session).
- c) All India 50% quota Category Rank: This is the overall merit position of the candidate in the category (OBC/SC/ST) as opted by the candidate in the NEET-PG 2018 for All India 50% quota and is valid only for All India 50% quota MD/MS/Post Graduate Diploma Courses (2018 admission session).

## 14.7 RESULT FOR ALL INDIA 50% QUOTA SEATS:

- a) The mark sheet- cum-result certificate for NEET-PG 2018 for All India 50% Quota can be downloaded from the website **www.nbe.edu.in** after the declaration of result.
- b) The result of only those candidates who will be eligible to participate in the All India PG counseling 2018 based on eligibility criteria provided by Medical Counseling Committee and Directorate General of Health Services / MoHFW shall be declared under the All India 50% Quota list.
- c) It is hereby clarified that a candidate may be eligible for admission to PG Medical Courses as per criteria mentioned in para 14.1 but is not in the list of candidates eligible for counseling for All India 50% quota seats based on eligibility criteria provided by MCC/DGHS/MoHFW. Such candidate is however eligible to be considered for counseling for State quota seats in accordance with applicable regulations, qualifying criteria, applicable guidelines and state reservation policies.
- d) Candidates securing less than 50th percentile (40th in case of SC/ST/OBC and 45th in case of PH candidates) in NEET-PG will not be considered for admission to PG courses and no merit position or rank shall be given to such candidates.
- e) There is 3% horizontal reservation for Physically Challenged persons only for locomotor disability of lower limbs between 50% to 70% provided that in case any seat in this 3% quota remains unfilled on account of unavailability of candidates with locomotor disability of lower limbs between 50% to 70% then any such unfilled seat in this 3% quota shall be filled up by persons with locomotor disability of lower limbs between 40% to < 50% before such seats are included in the seats of respective category in 50% All India PG Quota seats. Detailed information in this regard is available on the website of the MCC (**www.mcc.nic.in**)  
Candidates may note that PGME Regulations providing for reservations for physically challenged persons are being reconsidered by MCI. Students are advised to see websites of MCI ([www.mciindia.org](http://www.mciindia.org)) / MCC (**www.mcc.nic.in**) for further details
- f) There is no provision for rechecking/re-evaluation/re-totaling of the result/marks and no query in this regard will be entertained.

Note : Possession/Use of Mobile Phones/Electronic Devices is strictly prohibited in the premises of NBE Examination Centres. Candidates Shall be liable for penal action for Possession/Use of Mobile Phones/Electronic Devices

## 14.8 RESULT FOR STATE QUOTA SEATS

- a. State quota seats in All Medical Institutions in a State and seats in institutions established by State Govt., Universities established by an Act of State/Union Territory Legislature, Municipal Bodies Trust, Society, Company or Minority Institutions shall be filled by utilizing the list of NEET-PG. No state government / private medical college/universities including the states of Andhra Pradesh, Telangana and Jammu & Kashmir shall be conducting any entrance exam at their own level.
- b. NBE shall be providing only the data of candidates and their marks in NEET-PG 2018 to the State Government/Counseling Authority without applying eligibility criteria, reservation criteria etc of the concerned states. State quota rank, state category rank, benefit for In-service candidates, rural posting (if applicable) etc shall be determined/ generated by the designated agency/authority of the concerned States/UTs/ concerned authority as per applicable Regulations, eligibility criteria, guidelines and applicable reservation policies.
- c. NBE shall not be preparing the merit list for any State quota seats / Private Medical College / Universities. Different states have different eligibility criteria and reservation policies. State Government / Counseling authorities are requested to create their own application form customized to their requirements to determine the eligibility of the candidates for opting for seats in the concerned state based on their eligibility criteria, reservation policies, benefit to in-service candidates, benefit to candidates who have undergone rural / difficult area postings.
- d. NBE does not verify the information provided by the candidates during online registration and hence candidature will be purely provisional subject to fulfillment of eligibility criteria as mentioned in the Information Bulletin for **NEET-PG 2018** & criteria of State/Universities/Institutions concerned.
- e. Candidates must verify from the respective State Government/UTs if at all they will be considered for admission to State Quota Post Graduate seats/Institute Pool based on applicable Regulation and/or domicile criteria, State/Institute of Graduation, reservation policy etc. Merely appearing/passing in **NEET-PG 2018** does not make a candidate qualified and/or eligible for State Quota Seats/ admission to Private Universities & Institutes.
- f. The counseling for seats under the control of state Government shall be filled by the concerned state Government in accordance with Gazette notification dated 31<sup>st</sup> July 2017 (Annexure- II)

Note : Possession/Use of Mobile Phones/Electronic Devices is strictly prohibited in the premises of NBE Examination Centres. Candidates Shall be liable for penal action for Possession/Use of Mobile Phones/Electronic Devices

## FLOW CHART OF NEET-PG RESULT & SEAT ALLOTMENT FOR STATE QUOTA/PRIVATE MEDICAL COLLEGES/UNIVERSITIES

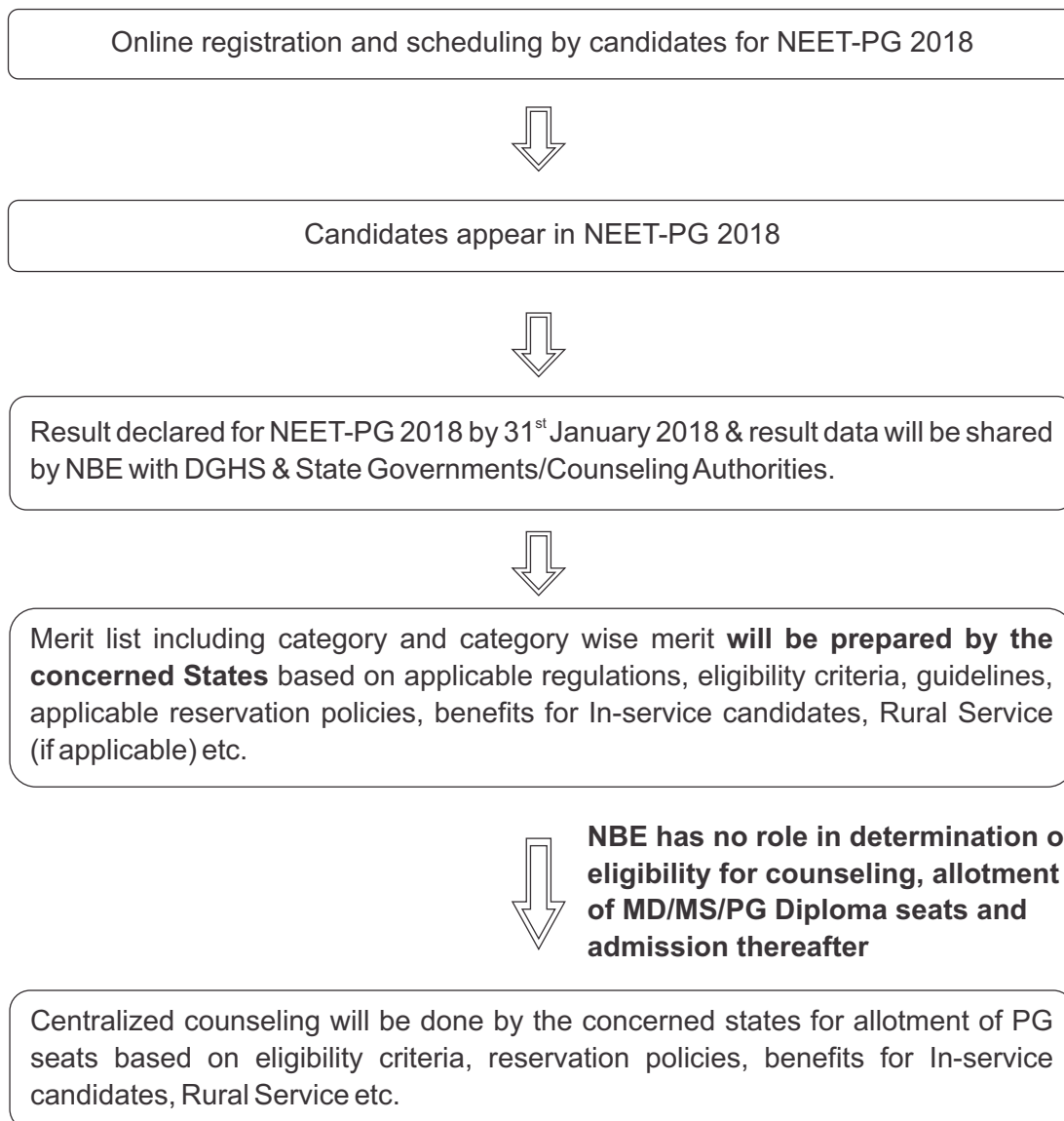

Note : Possession/Use of Mobile Phones/Electronic Devices is strictly prohibited in the premises of NBE Examination Centres. Candidates Shall be liable for penal action for Possession/Use of Mobile Phones/Electronic Devices

## 15. COUNSELING FOR PG SEATS

The Merit Based Counseling for allotment of PG seats shall be in accordance with gazette notification dated 31.07.2017. As per the Gazette notification:

“The Designated Authority for counseling for the 50% All India Quota seats of the contributing States, as per the existing scheme for Diploma and M.D./M.S. courses shall be the Directorate General of Health Services, Ministry of Health and Family Welfare, Government of India. Further, the Directorate General of Health Services, Ministry of Health and Family Welfare, Government of India shall conduct counseling for all post graduate courses (Diploma, M.D./M.S., D.M/M.Ch) in Medical Education Institutions of the Central Government, Universities established by an Act of Parliament and the Deemed Universities.

The counseling for admission to Diploma and M.D./M.S. in all Medical Educational Institutions in a State / Union Territory, including, Medical Education Institutions established by the State Government, University established by an Act of State / Union Territory Legislature, Municipal Bodies Trust, Society, Company or Minority institution shall be conducted by the State/Union Territory Government.

The counseling authorities for allotment of various types of seats to eligible and successful candidates is as follows:

S.No.	Types of seats	Counseling Authority
1.	All India 50% quota  Medical Educational Institutions of Central Govt.  Universities established by an Act of Parliament  Deemed Universities	Directorate General of Health Services, Ministry of Health & Family Welfare, Govt. of India Website : <a href="http://www.mcc.nic.in">www.mcc.nic.in</a>
2.	State quota seats in All Medical Institutions in a State and seats in institutions established by State Govt., Universities established by Act of State/Union Territory Legislature, Municipal Bodies Trust, Society, Company or Minority Institutions	State Government or authority designated by the State Government
3.	DNB seats	National Board of Examinations

Candidates are advised to regularly visit the website of MCC,NBE & State Counseling Authorities for latest updates.

**Note : Possession/Use of Mobile Phones/Electronic Devices is strictly prohibited in the premises of NBE Examination Centres. Candidates Shall be liable for penal action for Possession/Use of Mobile Phones/Electronic Devices**

## **16. ADMISSION TO ARMED FORCES MEDICAL SERVICES INSTITUTIONS**

- 16.1 Candidates opting for admission to MD/MS/PG Diploma seats in Armed Forces Medical Services (AFMS) Institutions shall select the following option in the NEET-PG 2018 online application form:

Are you willing to opt for PG Courses in Armed Forces Medical Services Institutions -  
Yes/ No

- 16.2 AFMS will publish a separate notification with detailed instructions mentioning eligibility criteria and admission procedure for MD/MS/DMM courses at AFMS institutions & will be available on Medical Counseling Committee (MCC) website under aegis of DGHS. The candidates desirous for admission to AFMS institutions will have to go through the notification & apply accordingly on the website to be considered for admission after declaration of NEET-PG result.

- 16.3 The candidates eligible to participate for allotment of PG seats in the AFMS institutions in order of preference are as follows:

- Serving Officers of the AFMS
- Paramilitary / GoI sponsored officers
- Ex-Short Service Commission officers of the AFMS
- Civilians (will have bond liability to serve AFMS)

- 16.4 PG courses are available in following institution of AFMS :

- (a) Armed Forces Medical College (Pune)
- (b) Army Hospital (Research & Referral), Delhi Cantt: (Delhi)
- (c) INHS Asvini (Mumbai)
- (d) Command Hospital Air Force (Bangalore)
- (e) Command Hospital Eastern Command (Kolkata)
- (f) Command Hospital Western Command (Chandimandir)
- (g) Command Hospital Central Command (Lucknow)
- (h) Institute of Aerospace Medicine (Bengaluru)

### **16.5 RESERVATIONS**

There is no provision of reservation of seats for SC/ST/OBC/PH in the AFMS institutions conducting PG courses.

Note : Possession/Use of Mobile Phones/Electronic Devices is strictly prohibited in the premises of NBE Examination Centres. Candidates Shall be liable for penal action for Possession/Use of Mobile Phones/Electronic Devices



## 17. NEET PG FOR DNB COURSES

National Board of Examinations has been conducting DNB CET for admission to DNB Courses. For January 2018 Admission Session, the merit list of NEET-PG 2018 shall be utilized by National Board of Examinations for admission to various DNB courses (Post MBBS). **No separate DNB CET shall be conducted for January 2018 admission session.**

### 17.1 ELIGIBILITY CRITERIA

Candidates who are in possession of MBBS degree/Provisional Pass Certificate recognized as per the provisions of the Indian Medical Council Act 1956 and possess permanent/provisional registration certificate of MBBS qualification issued by the Medical Council of India/ State Medical Council and have completed one year of internship/likely to complete on or before 31st March 2018 are eligible for admission to DNB courses through merit based counseling conducted by NBE utilizing the merit list of **NEET-PG 2018**.

Candidates already pursuing a DNB course are not eligible for admission in DNB Course till such time they have completed the entire duration of the prescribed course or have been discharged from the course. Candidates who have joined DNB Broad Specialty course in or after January 2016 admission session are not eligible for admission to January 2018 session. This shall be irrespective of their resignation or discontinuation from the course due to any reason.

### 17.2 AVAILABILITY OF SEATS FOR JANUARY 2018 ADMISSION SESSION

An indicative list of DNB seats available for January 2018 admission session can be seen at website **[www.cet.natboard.edu.in](http://www.cet.natboard.edu.in) / [www.nbe.edu.in](http://www.nbe.edu.in)**. The availability of seats shall be based on decision of NBE and response of participating hospitals/institutions.

It is mandatory that all DNB seats at NBE accredited hospitals/institutions shall be filled through centralized counseling only.

The final list of seats available shall be notified at NBE website **[www.natboard.edu.in](http://www.natboard.edu.in) / [www.cet.natboard.edu.in](http://www.cet.natboard.edu.in)** prior to start of counseling.

### 17.3 RESERVATION IN DNB COURSES

NBE does not own or control any of its accredited hospitals. NBE neither employs a candidate nor makes any payment /stipend to the candidate. Reservation status of DNB seats at a particular Institution / medical college is provided by the respective institution only based on the roster maintained by the concerned institution. NBE does not own, possess or fund any seat. Reserved seats will be allotted to the concerned category candidates only. Candidates of reserved

Note : Possession/Use of Mobile Phones/Electronic Devices is strictly prohibited in the premises of NBE Examination Centres. Candidates Shall be liable for penal action for Possession/Use of Mobile Phones/Electronic Devices



category can opt for either reserved seats earmarked for them or unreserved seats in order of their merit.

#### **17.4 RESULTS**

The result in respect of candidates who have opted for DNB Broad Specialty January 2018 Admission Courses shall be declared by **31st January 2018** and can be seen at **[www.nbe.edu.in](http://www.nbe.edu.in)** and **[www.cet.natboard.edu.in](http://www.cet.natboard.edu.in)**.

#### **17.5 ALLOTMENT OF SEATS:**

The allotment of seats will be done by NBE based on **NEET-PG 2018** marks and merit position.

NBE will publish a separate information bulletin for admission to DNB courses (Broad specialty) for **January 2018** session.

Note : Possession/Use of Mobile Phones/Electronic Devices is strictly prohibited in the premises of NBE Examination Centres. Candidates Shall be liable for penal action for Possession/Use of Mobile Phones/Electronic Devices

## **18. AVAILABILITY OF MD/MS/PG DIPLOMA SEATS FOR 2018 SESSION**

- 18.1 Candidates may visit website of Medical Counseling Committee [www.mcc.nic.in](http://www.mcc.nic.in) for details of seats available and schedule of counseling for All India 50% quota seats.
- 18.2 Medical institutions that are not covered by centralized admissions for MD/MS seats through NEET-PG 2018 are:
- (i) AIIMS, New Delhi
  - (ii) PGIMER, Chandigarh
  - (iii) JIPMER, Puducherry
  - (iv) NIMHANS, Bengaluru
  - (v) Sree Chitra Tirunal Institute for Medical Sciences and Technology, Trivandrum

**Note : Possession/Use of Mobile Phones/Electronic Devices is strictly prohibited in the premises of NBE Examination Centres. Candidates Shall be liable for penal action for Possession/Use of Mobile Phones/Electronic Devices**

## 19. OVERVIEW OF COMPUTER BASED TESTING

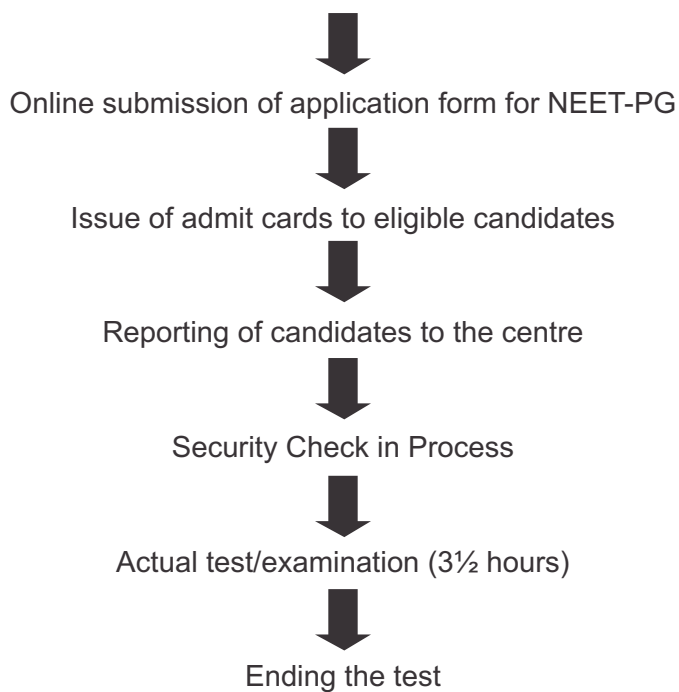

**Note : Possession/Use of Mobile Phones/Electronic Devices is strictly prohibited in the premises of NBE Examination Centres. Candidates Shall be liable for penal action for Possession/Use of Mobile Phones/Electronic Devices**

## 20. AN OVERVIEW OF NEET-PG 2018 (For admission to MD/MS/PG Diploma courses 2018 session)

1.	Purpose of Examination	Qualifying cum Ranking Examination for admission to MD/MS/PG Diploma courses
2.	Periodicity	Annual
3.	Pattern of examination	MCQ based with single correct response
4.	No. of items (questions)	300
5.	Time Allocated	3 Hrs. 30 min.
6.	Negative marking	Yes, 1 mark will be deducted for incorrect response 4 marks will be awarded for correct response
7.	Syllabus	As per Graduate Medical Education Regulation
8.	Mode of conduct	Computer based
9.	Criteria for passing the examination	Minimum percentile of 50 in the exam for General Category Minimum percentile of 40 for SC/ST/OBC Minimum percentile of 45 for PWD (PH)
10.	Seat Allotment	All India 50% Quota by Medical Counseling Committee and state Quota by concerned counseling authority
11.	Reservation of seats	As per applicable guidelines /Regulations / Govt. Policy
12.	Last date of Online Application	27 <sup>th</sup> November 2017 (till 11:59 PM)
13.	Test Date	7 <sup>th</sup> January, 2018
14.	Declaration of Results	By 31 <sup>st</sup> January 2018

**Note : Possession/Use of Mobile Phones/Electronic Devices is strictly prohibited in the premises of NBE Examination Centres. Candidates Shall be liable for penal action for Possession/Use of Mobile Phones/Electronic Devices**

<b>MEDICAL EDUCATION DIRECTORATES /OFFICES WHERE COUNSELING RELATED INFORMATION MAY BE AVAILABLE</b>	
<b>DGHS (For All India 50% quota seats/ Medical Educational Institutions of Central Govt /AFMS Institutions/Universities established by an Act of Parliament /Deemed Universities</b>	
The Assistant Director General (ME), Directorate General of Health Services Room No.354, 'A' Wing, Nirman Bhawan New Delhi.	Telephone No. : 011-23062493 Fax No. : 011-23061907 Website : <a href="http://www.mcc.nic.in">www.mcc.nic.in</a> E-mail ID : <a href="mailto:adgme@nic.in">adgme@nic.in</a>
<b>ANDAMAN &amp; NICOBAR ISLANDS</b>	
Director (Health Services), Directorate of Health Services, Andaman & Nicobar Administration, Secretariat, Port Blair-744101	Telephone No. : 03192-233331 Fax No. : 03192-232910 Website : <a href="http://www.and.nic.in/health">www.and.nic.in/health</a> E-mail ID : <a href="mailto:dhs@and.nic.in">dhs@and.nic.in</a>
<b>ARUNACHAL PRADESH</b>	
Directorate of Health Services Govt. of Arunachal Pradesh Naharlagun, Arunachal Pradesh-791110 District Papumpare	Phone: 0360-2244248 Fax: 0360-2245360 Website : <a href="http://www.apdhte.nic.in/">http://www.apdhte.nic.in/</a> Email: <a href="mailto:dhs.nlg@yahoo.com">dhs.nlg@yahoo.com</a>
<b>ASSAM</b>	
Director of Medical Education, Office of the Director of Medical Education Sixmile, Khanapara, Guwahati, Assam, Pin-781022	Telephone No. : 0361-2366236 Fax No. : 0361-2366236 Website : <a href="http://www.dmeassam.gov.in">www.dmeassam.gov.in</a> E-mail ID : <a href="mailto:dmeassam@gmail.com">dmeassam@gmail.com</a> , <a href="mailto:dme@assam.gov.in">dme@assam.gov.in</a>
<b>ANDHRA PRADESH</b>	
Director of Health, Directorate of Medical Education DM&HS Campus Koti, Hyderabad	Tel. (Off) : 040-246002514-16 Fax: 040-24738195 E-Mail: <a href="mailto:dmegoap@yahoo.co.in">dmegoap@yahoo.co.in</a>
<b>BIHAR</b>	
Director of Medical Education Directorate of Health Services, Department of Health & Family Welfare, Vikas Bhawan Patna-800001, Bihar	Telephone No. :0612-2234992 Website : <a href="http://health.bih.nic.in/">http://health.bih.nic.in/</a> E-mail ID : <a href="mailto:as-health-bih@nic.in">as-health-bih@nic.in</a>
<b>CHANDIGARH</b>	
Director Principal, Govt. Medical College Hospital, Sector-32,Chandigarh	Telephone No. : 0172-2609360 Website : <a href="http://www.gmch.gov.in">www.gmch.gov.in</a> E-mail ID : <a href="mailto:dpgmch-chd@gmch.gov.in">dpgmch-chd@gmch.gov.in</a>

**Note : Possession/Use of Mobile Phones/Electronic Devices is strictly prohibited in the premises of NBE Examination Centres. Candidates Shall be liable for penal action for Possession/Use of Mobile Phones/Electronic Devices**

<b>CHHATISGARH</b>	
Director of Medical Education Directorate of Medical Education Old Nurses Hostel, Mantralaya Complex, Raipur-492001, Chhatisgarh	Telephone No. : 0771-4264052,2221621 Fax No. : 0771-2234451 Website : <a href="http://www.cghealth.nic.in">www.cghealth.nic.in</a> E-mail ID : <a href="mailto:dpgmcc@yahoo.com">dpgmcc@yahoo.com</a>
<b>DADAR AND NAGAR HAVELI</b>	
The Director of Education (Technical Education) 1st Floor, Building No. 5, P.W.D Office Complex Dadra & Nagara Haweli, Silvassa.	Telephone No. : 0260-2630792 Fax No. : 0260-2642006 Website : <a href="http://dnh.nic.in/">http://dnh.nic.in/</a> E-mail ID : <a href="mailto:asde-admn-dnh@nic.in">asde-admn-dnh@nic.in</a>
<b>DAMAN &amp; DIU (UT)</b>	
The Assistant Director (Technical Education) UT Administration of Daman & Diu Government Polytechnic, Varkund, Mota Falia Nani Daman-396210	Telephone No. : 0260-2231707,2230468 Fax No. : 0260-2251351 Website : <a href="http://daman.nic.in">http://daman.nic.in</a> E-mail ID : <a href="mailto:pers.dd@nic.in">pers.dd@nic.in</a> , <a href="mailto:ceodp-dmn-dd@nic.in">ceodp-dmn-dd@nic.in</a>
<b>DELHI STATE</b>	
Sh. S.K. Dogra Deputy Registrar (Medical) 6th Floor, Faculty of Medical Sciences, Vallabhbhai Patel Chest Institute Building, University of Delhi, Delhi-110007	Telephone No. : 011- 27667647,27662208,27662764 Website : <a href="http://www.Health.delhigovt.nic.in">www. Health.delhigovt.nic.in</a> E-mail ID : <a href="mailto:dirdhs@nic.in">dirdhs@nic.in</a> , <a href="mailto:dr@fmsc.du.ac.in">dr@fmsc.du.ac.in</a>
<b>GOA</b>	
Dr. Pradeep G. Naik (DEAN) Goa Medical College Bambolin Goa, Pin-403202	Telephone No. : 9822127480 Fax No. : 0832-2413572 Website : <a href="http://www.dtegoa.gov.in">www.dtegoa.gov.in</a> E-mail ID : <a href="mailto:dr.naik.p@gmail.com">dr.naik.p@gmail.com</a>
<b>GUJARAT</b>	
Dr R. Dixit, Deputy Director and Member Secretary, Admission Committee for the Professional Post graduate Medical Educational Course, GMERS Medical College, Gandhinagar- 382016 Gujarat	Telephone No. : 09099075198 Website : <a href="http://www.medadmgujarat.org">www.medadmgujarat.org</a> E-mail ID : <a href="mailto:medadmgujarat@gmail.com">medadmgujarat@gmail.com</a>
<b>HARYANA</b>	
The Director Medical Education & Research Haryana Paryatan Bhawan, Bays No. 55-58 Sector-2, Panchkula	Telephone No. : 0172-2560799 Fax No. : 0172-2566556 Website : <a href="http://haryanahealth.nic.in">haryanahealth.nic.in</a> E-mail ID : <a href="mailto:dmer.haryana@gmail.com">dmer.haryana@gmail.com</a>
<b>HIMACHAL PRADESH</b>	
Director Medical Education & Research, H.P cum Chairman Counselling Committee Address: Directorate of Medical Education & Research H.P. SDA Complex, Block No. 18-B, Kasumpti, Shimla-171009	Telephone No. : 0177-2624895 Fax No. : 0177-2620733 Website : <a href="http://www.hp.gov.in/hpdmer">www.hp.gov.in/hpdmer</a> E-mail ID : <a href="mailto:directorateeme@yahoo.com">directorateeme@yahoo.com</a> ,

**Note : Possession/Use of Mobile Phones/Electronic Devices is strictly prohibited in the premises of NBE Examination Centres. Candidates Shall be liable for penal action for Possession/Use of Mobile Phones/Electronic Devices**

<b>JAMMU &amp; KASHMIR</b>	
Board of Professional Entrance Examination (BOPEE) Bhagat-i-Barzulla, opposite J&K Bank, Srinagar, Kashmir-190005	Phone/Fax : 0194-2433590 ; 0194-243764 Website : <a href="http://www.jkhealth.org">http://www.jkhealth.org</a> Email: <a href="mailto:helpdeskjakbopee@gmail.com">helpdeskjakbopee@gmail.com</a> ; <a href="mailto:jakbopee@gmail.com">jakbopee@gmail.com</a>
Board of Professional Entrance Examination (BOPEE) 4TH Floor, South Block, Bahu Plaza Jammu-180012	Phone/Fax : 0191-2479371; 0191-2470102 Website : <a href="http://www.jkhealth.org">http://www.jkhealth.org</a> Email: <a href="mailto:helpdeskjakbopee@gmail.com">helpdeskjakbopee@gmail.com</a> ; <a href="mailto:jakbopee@gmail.com">jakbopee@gmail.com</a>
<b>JHARKHAND</b>	
Jharkhand Combined Entrance Competitive Examination Board, Science & Technology Campus Sirkha Toli, Namkum-Tupudanda Road, Numkum, Ranchi-834010	Telephone No. :0651-6999170-71 Fax No. : 0651-2230336 Website : <a href="http://www.jceceboard.org">www.jceceboard.org</a> E-mail ID : <a href="mailto:jceceb@gmail.com">jceceb@gmail.com</a>
<b>KARNATAKA</b>	
Executive Director, KEA, Bangalore Karnataka Examination Authority, 18th Cross Sampige Road, Malleswaram Bangalore-560012	Telephone No. : 080-23564583; 080-23361786; 080-23461575 Website : <a href="http://kea.kar.nic.in">kea.kar.nic.in</a> E-mail ID : <a href="mailto:keauthority-ka@nic.in">keauthority-ka@nic.in</a>
<b>KERALA</b>	
The Commissioner for Entrance Examinations Fifth Floor, Housing Board Buildings, Santhi Nagar, Thiruvanthapuram-695001	Telephone No. : 0471-2332120, 2338487 Fax No. : 0471-2337228 Website : <a href="http://www.cee-kerala.org">www.cee-kerala.org</a> E-mail ID : <a href="mailto:ceekinfo@cee.kerala.gov.in">ceekinfo@cee.kerala.gov.in</a>
<b>LAKSHADWEEP (UT)</b>	
The Director of Education Department of Education UT of Lakshadweep	Telephone No. : 04896-262241 Fax No. : 04896-262419 Website : <a href="http://www.lakshadweep.nic.in">www.lakshadweep.nic.in</a> E-mail ID : <a href="mailto:lk-doe@nic.in">lk-doe@nic.in</a>
<b>MAHARASHTRA</b>	
Director Medical Education & Research, St. Georges Hospital Campus, Govt. Dental College Building, 4th Floor, Near CST Railway Station, Mumbai-400 001.	Telephone No. : 022-22620361-365, Fax No. : 022-22620562/22652168 Website : <a href="http://www.dmer.org">www.dmer.org</a> E-mail ID : <a href="mailto:dmercetcell@gmail.com">dmercetcell@gmail.com</a>

**Note : Possession/Use of Mobile Phones/Electronic Devices is strictly prohibited in the premises of NBE Examination Centres. Candidates Shall be liable for penal action for Possession/Use of Mobile Phones/Electronic Devices**

<b>MIZORAM</b>	
Director, Higher & Technical Education, Govt. of Mizoram, Mcdonald Hill, Zarkawt, Aizawl, Mizoram	Telephone No. : 0389-2340926 Fax No. : 0389-2340927 Website : <a href="http://healthmizoram.nic.in">http://healthmizoram.nic.in</a> E-mail ID: director_htemz@yahoo.com
<b>MADHYA PRADESH</b>	
Dr. Ulka Shrivastava Director of Medical Education Office of the Commissioner, Medical Education Satpura Bhawan, 6TH Floor, M.P Bhopal	Phone : 0755-2550186 Fax: 0755-2550186 Mobile : 9827274427 Website : <a href="http://www.medicaleducation.mp.gov.in">www.medicaleducation.mp.gov.in</a> Email : dme12001@yahoo.com
<b>MANIPUR</b>	
Director, (Medical Education) Directorate of Health Services, Imphal, Manipur	Telephone No. : 0385-2411484,2414629 Fax No. : 0364-2414625 Website : <a href="http://rims.edu.in">http://rims.edu.in</a> E-mail ID : director@rims.edu.in
<b>MEGHALAYA</b>	
Commissioner & Secretary, Health & Family Welfare, Meghalaya Secretariat, Addl. Building, R.No.315, Shillong-793001 Meghalaya.	Telephone No. : 0364-2226978 Website : <a href="http://www.meghealth.nic.in">www.meghealth.nic.in</a> E-mail ID : kmar2007@gmail.com
<b>NAGALAND</b>	
Director Directorate of Technical Education, Kohima, Nagaland	Telephone No. : 0370-2270409 Fax No. : 0370-2270409 Website : <a href="http://www.dtenagaland.org.in">www.dtenagaland.org.in</a> E-mail ID : direch.edu-ng@nic.in, mhasetonakro@yahoo.com
<b>ODISHA</b>	
Dr. Umakanta Satpathy O/O- DMET, Odisha Heads of Department Building Near Rajiv Bhawan, Unit-V Bhubaneswar-751001 District-Khurda, Odisha	Phone: 9437410842/9439991170 Website : <a href="http://www.odishajee.com">www.odishajee.com</a> , <a href="http://www.ojee.nic.in">www.ojee.nic.in</a> Email: uksatapathy@yahoo.co.uk
<b>PUDUCHERRY (UT)</b>	
Director (Health), Directorate of Medical & F.W. Services, Housing Board Building, Opposite LIC, Health Department Complex, Puducherry-605013	Telephone No. : 0413-2249350 (O) Fax No. : 0413-2249351 Website : <a href="http://health.puducherry.gov.in">http://health.puducherry.gov.in</a> E-mail ID : dms.pon@nic.in
<b>PUNJAB</b>	
Registrar, Baba Farid University of Health, Sciences, Sadiq Road, Faridkot, Pin-151203 (Punjab)	Telephone No. : 01639-256232, 256236 ,257883-84 Fax No. : 01639-256234, 01639-256235 Website : <a href="http://www.bfuhs.ac.in">www.bfuhs.ac.in</a> E-mail ID : admissionbfuhs@gmail.com; officebfuhs@gmail.com

**Note : Possession/Use of Mobile Phones/Electronic Devices is strictly prohibited in the premises of NBE Examination Centres. Candidates Shall be liable for penal action for Possession/Use of Mobile Phones/Electronic Devices**



<b>RAJASTHAN</b>	
Commissioner(Medical Education) Directorate of Medical Education Govt. Secretariat Building, C-Scheme, Jaipur.	Telephone No. : 0141-2227132 Fax No. : 0141-2227797 Website : <a href="http://www.medicaleducation.rajasthan.gov.in">www.medicaleducation.rajasthan.gov.in</a> E-mail ID : <a href="mailto:phsrajasthan@gmail.com">phsrajasthan@gmail.com</a>
<b>SIKKIM</b>	
Secretary Human Resource Development Department, Govt. of Sikkim, Tashiling, Gangtok – 737103	Tel. (Off) : 03592-203050, 03592-221611 Fax No. : 03592-203050, 03592-221611 Website: <a href="http://www.sikkimhrdd.org">www.sikkimhrdd.org</a> E-mail ID : <a href="mailto:techeduskm@gmail.com">techeduskm@gmail.com</a>
<b>TAMIL NADU</b>	
The Additional Director of Medical Education/Secretary Selection Committee Directorate of Medical Education Kipauk Chennai-10	Ph:044-28361674,28364822 Fax: 044-28363912 Email: <a href="mailto:selmedi@yahoo.co.in">selmedi@yahoo.co.in</a>
<b>TELANGANA</b>	
Directorate of Medical Education, Government of Telangana, Koti, Hyderabad,	Telephone No. : 040-24602514, 24602515, 24602516 Fax: 040-24656909, 24600769 E-mail: <a href="mailto:dme@telangana.gov.in">dme@telangana.gov.in</a> , <a href="mailto:dmetelangana@gmail.com">dmetelangana@gmail.com</a>
<b>TRIPURA</b>	
Directorate of Medical Education Government of Tripura 2nd Floor of Dr. P.B. Das Memorial Building Bidurkarta Chowmuhani, Agartala Tripura West, Pin-799001	Phone: 0381-2325232 Website : <a href="http://www.tripurahealthservices.in">http://www.tripurahealthservices.in</a> E-mail ID : <a href="mailto:directormetripura@gmail.com">directormetripura@gmail.com</a>
<b>UTTRAKHAND</b>	
Ashutosh Sayana (Director) Medical Education, Uttarakhand 123, Ganga Vihar, Behind Roadways Workshop, Haridwar Road, Dehradun-248001	Telephone No. : (+91) 135-2723321; (+91) 135-2528085 Website : <a href="http://gov.ua.nic.in">http://gov.ua.nic.in</a> E-mail: <a href="mailto:info.hnbumu@gmail.com">info.hnbumu@gmail.com</a>
<b>UTTAR PRADESH</b>	
Director General (Medical Education & Training) 6th Floor, Jawahar Bhawan, Ashok Marg, Lucknow(UP)	Telephone No. : 0522-2287653 Fax No. : 0522-2288193 Website : <a href="http://www.updgme.in">www.updgme.in</a> E-mail ID : <a href="mailto:dgmededu@gmail.com">dgmededu@gmail.com</a>
<b>WEST BENGAL</b>	
Prof. (Dr.) Debasis Bhattacharya Director of Medical Education. and Ex-officio Secretary Government of West Bengal.	Email: <a href="mailto:prof.db.1958@gmail.com">prof.db.1958@gmail.com</a> Landline no. 03323577938/23330115

**Note : Possession/Use of Mobile Phones/Electronic Devices is strictly prohibited in the premises of NBE Examination Centres. Candidates Shall be liable for penal action for Possession/Use of Mobile Phones/Electronic Devices**

<b>AFMC, PUNE</b>	
Nodal Officer, Room No.48A, 'M' Block, DGAFMS/DG-1D, Ministry of Defence, New Delhi.	Telephone No. : 011-23092349 Fax No. : 011-23092562/23092992 Website : <a href="http://www.afmc.nic.in">www.afmc.nic.in</a> , <a href="http://www.afmcdg1d.gov.in">www.afmcdg1d.gov.in</a> E-mail ID : <a href="mailto:oiexam.afmc@nic.in">oiexam.afmc@nic.in</a> , <a href="mailto:afmcdg1d@nic.in">afmcdg1d@nic.in</a>
<b>DELHI UNIVERSITY</b>	
Dean, Faculty of Medical Sciences, VPCI Building, 6th Floor, University of Delhi, Delhi-110 007	Telephone No. : 011-27662763, 27667647, 27662208 Fax No. : 011-27662763 Website : <a href="http://www.fmsc.ac.in">www.fmsc.ac.in</a> E-mail ID : <a href="mailto:dean-medical@du.ac.in">dean-medical@du.ac.in</a>

**Note : Possession/Use of Mobile Phones/Electronic Devices is strictly prohibited in the premises of NBE Examination Centres. Candidates Shall be liable for penal action for Possession/Use of Mobile Phones/Electronic Devices**

SL NO	NAME OF UNIVERSITY OFFERING MD/MS/PG DIPLOMA COURSES	WEBSITE
1	A P Singh University	<a href="http://www.apsurewa.ac.in">www.apsurewa.ac.in</a>
2	Adesh University, Bhatinda	<a href="http://www.adeshuniversity.ac.in">www.adeshuniversity.ac.in</a>
3	Aligarh Muslim University, Aligarh	<a href="http://www.amu.ac.in">www.amu.ac.in</a>
4	Amrita Vishwa Vidyapeetham University, Coimbatore	<a href="http://www.amrita.edu">www.amrita.edu</a>
5	Annamalai University	<a href="http://www.annamalaiuniversity.ac.in">www.annamalaiuniversity.ac.in</a>
6	Aryabhatta Knowledge University, Patna	<a href="http://www.akubihar.ac.in">www.akubihar.ac.in</a>
7	Assam University	<a href="http://www.aus.ac.in">www.aus.ac.in</a>
8	Ayush and Health Sciences University, Raipur	<a href="http://www.cghealthuniv.com">www.cghealthuniv.com</a>
9	B N Mandal University	<a href="http://www.bnmuinfo.org">www.bnmuinfo.org</a>
10	Baba Farid University of Health Sciences, Faridkot	<a href="http://www.bfuhs.ac.in">www.bfuhs.ac.in</a>
11	Babasaheb Bhimrao Ambedkar Bihar University, Muzaffarpur	<a href="http://www.brabu.net">http://www.brabu.net</a>
12	Banaras Hindu University	<a href="http://www.bhu.ac.in">http://www.bhu.ac.in</a>
13	Barkatullah University	<a href="http://www.bubhopal.nic.in">http://www.bubhopal.nic.in</a>
14	Berhampur University	<a href="http://www.buodisha.edu.in">http://www.buodisha.edu.in</a>
15	Bharath University (Deemed), Chennai	<a href="https://bharathuniv.ac.in">https://bharathuniv.ac.in</a>
16	Bharti Vidyapeeth University (Deemed), Pune	<a href="http://www.bvuniversity.edu.in">www.bvuniversity.edu.in</a>
17	BLDE University, Bijapur	<a href="http://www.bldeuniversity.ac.in">www.bldeuniversity.ac.in</a>
18	Bundelkhand University, Jhansi	<a href="http://www.buijhansi.org">www.buijhansi.org</a>

**Note : Possession/Use of Mobile Phones/Electronic Devices is strictly prohibited in the premises of NBE Examination Centres. Candidates Shall be liable for penal action for Possession/Use of Mobile Phones/Electronic Devices**

19	Calicut University	<a href="http://www.universityofcalicut.info">www.universityofcalicut.info</a>
20	Ch. Charan Singh University	<a href="http://www.ccsuniversity.ac.in">www.ccsuniversity.ac.in</a>
21	Chettinad Academy of Research and Education (Deemed University)	<a href="http://www.chettinadhealthcity.com">www.chettinadhealthcity.com</a>
22	D Y Patil Education Society(Deemed University), Kolhapur	<a href="http://www.dypatilunikop.org">www.dypatilunikop.org</a>
23	Datta Meghe Instt. of Medical Sciences (Deemed University), Wardha	<a href="http://www.dmimsu.edu.in">www.dmimsu.edu.in</a>
24	Deen Dayal Upadhyaya Gorakhpur University	<a href="http://www.ddugorakhpuruniversity.in">www.ddugorakhpuruniversity.in</a>
25	Delhi University	<a href="http://www.fmssc.ac.in">www.fmssc.ac.in</a>
26	Devi Ahilya Viswaha Vidyalaya, Indore	<a href="http://www.dauniv.ac.in">www.dauniv.ac.in</a>
27	Dibrugarh University	<a href="http://www.dibru.ac.in">www.dibru.ac.in</a>
28	Dr. B R Ambedkar University (Formerly Agra University)	<a href="http://www.drrau.org.in">www.drrau.org.in</a>
29	Dr. D Y Patil University (Deemed), Pimpri, Pune	<a href="http://www.dpu.edu.in">www.dpu.edu.in</a>
30	Dr. MGR Educational & Research Institute (Deemed University)	<a href="http://www.drmgrdu.ac.in">www.drmgrdu.ac.in</a>
31	Dr. Ram Manohar Lohia Avadh University, Faizabad	<a href="http://www.rmlau.ac.in">www.rmlau.ac.in</a>
32	Gauhati University	: <a href="http://www.gauhati.ac.in">www.gauhati.ac.in</a>
33	Geetanjali University, Udaipur	<a href="http://www.geetanjaliuniversity.com">www.geetanjaliuniversity.com</a>
34	Goa University	<a href="http://www.unigoa.ac.in">www.unigoa.ac.in</a>
35	Gujarat University	<a href="http://www.gujaratuniversity.ac.in">www.gujaratuniversity.ac.in</a>
36	Guru Gobind Singh Indraprastha University	<a href="http://www.ipu.ac.in">www.ipu.ac.in</a>
37	H N B Garhwal University	<a href="http://www.hnbggu.ac.in">www.hnbggu.ac.in</a>
38	Himachal Pradesh University	<a href="http://www.hpuniv.nic.in">www.hpuniv.nic.in</a>

**Note : Possession/Use of Mobile Phones/Electronic Devices is strictly prohibited in the premises of NBE Examination Centres. Candidates Shall be liable for penal action for Possession/Use of Mobile Phones/Electronic Devices**

39	Homi Bhabha National Institute(Deemed University), Mumbai	<a href="http://www.hbni.ac.in">www.hbni.ac.in</a>
40	Indira Gandhi Institute of Medical Sciences (Deemed University), Patna	<a href="http://www.igims.org">www.igims.org</a>
41	Jiwaji University, Gwalior	<a href="http://www.jiwaji.edu">www.jiwaji.edu</a>
42	JSS University, Mysore	<a href="http://www.jssuni.edu.in">www.jssuni.edu.in</a>
43	Kerala University of Health Sciences, Thrissur	<a href="http://www.kuhs.ac.in">www.kuhs.ac.in</a>
44	KIIT University (Deemed), Bhubaneswar	<a href="http://www.kiit.ac.in">www.kiit.ac.in</a>
45	King George's Medical University, Lucknow	<a href="http://www.kgmu.org">www.kgmu.org</a>
46	KLE University (Deemed), Belagavi, Karnataka	<a href="http://www.kleuniversity.edu.in">www.kleuniversity.edu.in</a>
47	Kolhan University, Chaibasa, Jharkhand	<a href="http://www.kolhanuniversity.ac.in">www.kolhanuniversity.ac.in</a>
48	Krishna Institute of Medical Sciences Deemed University, Karad	<a href="http://www.kimsuniversity.in">www.kimsuniversity.in</a>
49	KSKV Kachchh University, Bhuj	<a href="http://www.kskvku.digitaluniversity.ac">www.kskvku.digitaluniversity.ac</a>
50	Kumaon University, Nainital	<a href="http://www.kunainital.ac.in">www.kunainital.ac.in</a>
51	Kurukshetra University, Kurukshetra	<a href="http://www.kuk.ac.in">www.kuk.ac.in</a>
52	L N Mithilia University	<a href="http://www.lnmu.ac.in">www.lnmu.ac.in</a>
53	M J P Rohilkhand University, Bareilly	<a href="http://www.mjpru.ac.in">www.mjpru.ac.in</a>
54	Magadh University, Bodhgaya	<a href="http://www.magadhuniversity.ac.in">www.magadhuniversity.ac.in</a>
55	Maharaja Krishnakumarsinghi Bhavnagar University	<a href="http://www.mkbhavuni.edu.in">www.mkbhavuni.edu.in</a>
56	Maharashtra University of Health Sciences, Nashik	<a href="http://www.muhs.ac.in">www.muhs.ac.in</a>
57	Maharishi Markandeswar University (Deemed), Ambala	<a href="http://www.mmumullana.org">www.mmumullana.org</a>
58	Maharishi Markandeswar University Kumarhatti, Solan	<a href="http://www.mmusolan.org">www.mmusolan.org</a>

**Note : Possession/Use of Mobile Phones/Electronic Devices is strictly prohibited in the premises of NBE Examination Centres. Candidates Shall be liable for penal action for Possession/Use of Mobile Phones/Electronic Devices**

59	Mahatama Gandhi University of Medical Sciences & Technology, Jaipur	<a href="http://www.mgumst.org">www.mgumst.org</a>
60	Mahatama Gandhi University, Kerala	<a href="http://www.mguniversity.edu">www.mguniversity.edu</a>
61	Manipal Academy of Higher Education (Deemed University), Manipal	<a href="http://www.manipal.edu">www.manipal.edu</a>
62	Manipur University	<a href="http://www.manipuruniv.ac.in">www.manipuruniv.ac.in</a>
63	Meenakshi University(Deemed), Chennai	<a href="http://maheruniversity.org">maheruniversity.org</a>
64	MGM Institute of Health Sciences (Deemed University), Navi Mumbai	<a href="http://www.mgmuhs.com">www.mgmuhs.com</a>
65	MS University of Baroda	<a href="http://www.msubaroda.ac.in">www.msubaroda.ac.in</a>
66	NIMS University (Deemed), Jaipur	<a href="http://www.nimsuniversity.org">www.nimsuniversity.org</a>
67	Nitte University (Deemed), Mangalore	<a href="http://www.nitte.edu.in">www.nitte.edu.in</a>
68	Nizam's Institute of Medical Sciences (Deemed University), Hyderabad	<a href="http://www.nims.edu.in">www.nims.edu.in</a>
69	North Eastern Hill University, Shillong	<a href="http://www.nehu.ac.in">www.nehu.ac.in</a>
70	NTR University of Health Sciences, Vijaywada	<a href="http://www.ntruhs.ap.nic.in">www.ntruhs.ap.nic.in</a>
71	Pacific Medical University, Udaipur	<a href="http://www.pacificmedicaluniversity.ac.in">www.pacificmedicaluniversity.ac.in</a>
72	Padmashree Dr. D Y Patil University (Deemed), Navi Mumbai	<a href="http://www.dypatil.edu">www.dypatil.edu</a>
73	Panjab University	<a href="http://www.puchd.ac.in">www.puchd.ac.in</a>
74	Patna University	<a href="http://www.patnauniversity.ac.in">www.patnauniversity.ac.in</a>
75	People's University, Bhopal	<a href="http://www.peoplesuniversity.edu.in">www.peoplesuniversity.edu.in</a>
76	Pondicherry University	<a href="http://www.pondiuni.edu.in">www.pondiuni.edu.in</a>
77	Pravara Institute of Medical Sciences (Deemed University), Ahmednagar	<a href="http://www.pravara.com">www.pravara.com</a>
78	Pt. B D Sharma University of Health Sciences, Rohtak	<a href="http://www.uhsr.ac.in">www.uhsr.ac.in</a>

**Note : Possession/Use of Mobile Phones/Electronic Devices is strictly prohibited in the premises of NBE Examination Centres. Candidates Shall be liable for penal action for Possession/Use of Mobile Phones/Electronic Devices**

79	Rajiv Gandhi University of Health Sciences,Karnataka	<a href="http://www.rguhs.ac.in">www.rguhs.ac.in</a>
80	Ranchi University	<a href="http://www.ranchiuniversity.ac.in">www.ranchiuniversity.ac.in</a>
81	Rani Durgawati Vishwavidyalaya, Jabalpur	<a href="http://www.rdunijbpin.org">www.rdunijbpin.org</a>
82	Sambalpur University	<a href="http://www.suniv.ac.in">www.suniv.ac.in</a>
83	Santosh University, Ghaziabad	<a href="http://www.santoshuniversity.com">www.santoshuniversity.com</a>
84	Sardar Patel University	<a href="http://www.spuvvn.edu">www.spuvvn.edu</a>
85	Saurashtra University	<a href="http://www.saurashtrauniversity.edu">www.saurashtrauniversity.edu</a>
86	Saveetha University(Deemed), Chennai	<a href="http://www.saveetha.com">www.saveetha.com</a>
87	Shri Venkateshwara Institute of Medical Sciences, Tirupati	<a href="http://www.svimstpt.ap.nic.in">www.svimstpt.ap.nic.in</a>
88	Sikkim Manipal University, Sikkim	<a href="http://www.smu.edu.in">www.smu.edu.in</a>
89	Siksha 'O' Anusandhan University, Bhubaneswar	<a href="http://www.soauniversity.ac.in">http://www.soauniversity.ac.in</a>
90	Sri Balaji Vidyapeeth (Deemed University), Puducherry	<a href="http://www.sbv.ac.in">www.sbv.ac.in</a>
91	Sri Devaraj Urs Academy of Higher Education & Research(Deemed)	<a href="http://www.sduu.ac.in">www.sduu.ac.in</a>
92	Sri Ramachandra University (Deemed), Chennai	<a href="http://www.sriramachandra.edu.in">www.sriramachandra.edu.in</a>
93	Sri Siddhartha Academy of Higher Education, Tumkur	<a href="http://www.sahe.in">www.sahe.in</a>
94	Srimanta Shankaradeva University of Health Sciences, Guwahati	<a href="http://www.ssuhs.in">www.ssuhs.in</a>
95	SRM University, Chennai	<a href="http://www.srmuniv.ac.in">www.srmuniv.ac.in</a>
96	Sumandeep Vidyapeeth,Vadodara	<a href="http://www.sumandeepuniversity.co.in">www.sumandeepuniversity.co.in</a>
97	Swami Rama Himalayan University, Dehradun	<a href="http://www.srhu.edu.in">www.srhu.edu.in</a>
98	Swami Vivekanand Subharti University, Meerut	<a href="http://www.subharti.org">www.subharti.org</a>

**Note : Possession/Use of Mobile Phones/Electronic Devices is strictly prohibited in the premises of NBE Examination Centres. Candidates Shall be liable for penal action for Possession/Use of Mobile Phones/Electronic Devices**

99	Teerthankar Mahaveer University, Moradabad	<a href="http://www.tmu.ac.in">www.tmu.ac.in</a>
100	The Tamilnadu DR. MGR Medical University, Chennai	<a href="http://www.tnmgrmu.ac.in">www.tnmgrmu.ac.in</a>
101	Tilka Manjhi Bhagalpur University	<a href="http://www.tmbu.org">www.tmbu.org</a>
102	Tripura University	<a href="http://www.tripurauniv.in">www.tripurauniv.in</a>
103	University of Jamia Hamdard (Hamdard University)	<a href="http://www.jamiahamdard.edu">www.jamiahamdard.edu</a>
104	University of Jammu	<a href="http://www.jammuuniversity.in">www.jammuuniversity.in</a>
105	University of Kashmir	<a href="http://www.kashmiruniversity.net">www.kashmiruniversity.net</a>
106	University of Rajasthan	<a href="http://www.uniraj.ac.in">www.uniraj.ac.in</a>
107	Utkal University	<a href="http://www.utkaluniversity.nic.in">www.utkaluniversity.nic.in</a>
108	Veer Kunwar Singh University, Ara, Bihar	<a href="http://www.vksu.ac.in">www.vksu.ac.in</a>
109	Veer Narmad South Gujarat University, Surat	<a href="http://www.vnsgu.ac.in">www.vnsgu.ac.in</a>
110	Vikram University, Ujjain	<a href="http://www.vikramuniv.net">www.vikramuniv.net</a>
111	Vinayaka Missions University(Deemed), Salem	<a href="http://www.vinayakamission.com">www.vinayakamission.com</a>
112	Vinobha Bhava University, Hazaribag	<a href="http://www.vbu.ac.in">www.vbu.ac.in</a>
113	West Bengal University of Health Sciences, Kolkata	<a href="http://www.wbuhs.ac.in">www.wbuhs.ac.in</a>
114	Yenepoya University(Deemed), Mangalore	<a href="http://www.yenepoya.edu.in">www.yenepoya.edu.in</a>

# Please refer MCI website [www.mciindia.org](http://www.mciindia.org) for the latest list of Institutions & Colleges running MD/MS/PG Diploma courses

**Note : Possession/Use of Mobile Phones/Electronic Devices is strictly prohibited in the premises of NBE Examination Centres. Candidates Shall be liable for penal action for Possession/Use of Mobile Phones/Electronic Devices**



रजिस्ट्री सं० डी० एल०-33004/99

REGD. NO. D. L.-33004/99



# भारत का राजपत्र The Gazette of India

असाधारण  
EXTRAORDINARY

भाग III—खण्ड 4  
PART III—Section 4

प्राधिकार से प्रकाशित  
PUBLISHED BY AUTHORITY

सं. 303]  
No. 303]

नई दिल्ली, सोमवार, जुलाई 31, 2017/श्रावण 9, 1939  
NEW DELHI, MONDAY, JULY 31, 2017/SRAVANA 9, 1939

## भारतीय आयुर्विज्ञान परिषद् अधिसूचना

नई दिल्ली, 31 जुलाई, 2017

**सं. भा.रा.प.-18(1)/2017-मेड./128371.**—भारतीय आयुर्विज्ञान परिषद् अधिनियम, 1956 (1956 का 102) की धारा 33 द्वारा प्रदत्त शक्तियों का इस्तेमाल करते हुए भारतीय आयुर्विज्ञान परिषद्, "स्नातकोत्तर चिकित्सा शिक्षा पर विनियमावली, 2000" को पुनः संशोधित करने के लिए केंद्र सरकार की पूर्ण स्वीकृति से एतद्वारा निम्नलिखित नियम बनाती है, नामतः—

- (i) इन विनियमों को "स्नातकोत्तर चिकित्सा शिक्षा विनियमावली (संशोधन), 2017" कहा जाएगा।
- (ii) ये सरकारी राजपत्र में उनके प्रकाशन की तारीख से प्रवृत्त होंगे।
2. "स्नातकोत्तर चिकित्सा शिक्षा विनियमावली, 2000" में शीर्षक "स्नातकोत्तर छात्रों का चयन" के अंतर्गत खंड 9(क) को निम्नलिखित द्वारा प्रतिस्थापित किया जाएगा:—

**खंड 9(क)(2) निम्नलिखित रूप में प्रतिस्थापित किया जाएगा:—**

"डिप्लोमा और एम.डी./एम.एस. पाठ्यक्रमों के लिए मौजूदा योजना के अनुसार योगदान करने वाले राज्यों की 50 प्रतिशत अखिल भारतीय कोटा सीटों के लिए काउंसलिंग हेतु नामजद प्राधिकारी स्वास्थ्य सेवा महानिदेशालय, स्वास्थ्य एवं परिवार कल्याण मंत्रालय, भारत सरकार होगा। इसके अलावा, स्वास्थ्य सेवा महानिदेशालय, स्वास्थ्य एवं परिवार कल्याण मंत्रालय, भारत सरकार, केंद्र सरकार के आयुर्विज्ञान शिक्षण संस्थानों, संसद के किसी अधिनियम द्वारा स्थापित विश्वविद्यालयों और मानित विश्वविद्यालयों में सभी स्नातकोत्तर पाठ्यक्रमों (डिप्लोमा, एम.डी./एम.एस., डी.एम./एम.सी.एच.) के लिए काउंसलिंग आयोजित करेगा। इसके अलावा, स्वास्थ्य सेवा महानिदेशालय केंद्र सरकार के आयुर्विज्ञान शिक्षण संस्थानों, राज्य सरकार के आयुर्विज्ञान शिक्षण संस्थानों, मानित विश्वविद्यालयों, संसद के किसी अधिनियम द्वारा स्थापित विश्वविद्यालयों, राज्य/संघ शासित क्षेत्र की विधान सभा द्वारा स्थापित विश्वविद्यालयों, म्युनिसिपल निकायों, ग्यास, सोसायटी, कंपनी या अल्पसंख्यक संस्थानों द्वारा स्थापित आयुर्विज्ञान शिक्षण संस्थानों में सभी अति विशेषज्ञता पाठ्यक्रमों (डी.एम./एम.सी.एच.) के लिए भी काउंसलिंग आयोजित करेगा।"

4619 GI/2017

(1)

खंड 9क(3) निम्नलिखित रूप में प्रतिस्थापित किया जाएगा—

“राज्य सरकार द्वारा स्थापित सभी आयुर्विज्ञान शिक्षण संस्थानों सहित किसी राज्य/संघ शासित क्षेत्र में सभी आयुर्विज्ञान शिक्षण संस्थानों, राज्य/संघ शासित क्षेत्र की विधान सभा के किसी अधिनियम द्वारा स्थापित विश्वविद्यालय, म्युनिसिपल निकाय, ग्यास, सोसायटी, कंपनी या अन्यसंख्यक संस्थानों में डिप्लोमा और एम.डी./एम.एस. में दाखिले के लिए काउंसलिंग, राज्य/संघ शासित क्षेत्र की सरकार द्वारा आयोजित की जाएगी।”

अशोक कुमार हरित, उप-सचिव,

**पाठ टिप्पणी:** प्रवान विनियमावली, नामतः “स्नातकोत्तर चिकित्सा शिक्षा विनियमावली, 2000” दिनांक 07 अक्टूबर, 2000 को भारत के राजपत्र के भाग—III, खंड (4) असाधारण में प्रकाशित की गई थी और इसे भारतीय आयुर्विज्ञान परिषद् की दिनांक 03/03/2001, 06/10/2001, 16/03/2005, 23/03/2006, 20/10/2008, 25/03/2009, 21/07/2009, 17/11/2009, 09/12/2009, 16/04/2010, 08/12/2010, 27/12/2010, 09/02/2012, 27/02/2012, 28/03/2012, 17/04/2013, 01/02/2016, 17/06/2016, 08/08/2016, 31/01/2017, 11/03/2017, 06/05/2017 और 27/06/2017 की अधिसूचनाओं के अंतर्गत संशोधित किया गया था।

## MEDICAL COUNCIL OF INDIA

### NOTIFICATION

New Delhi, the 31st July, 2017

**No. MCI-18(1)/2017-Med./128371.**—In exercise of powers conferred by Section 33 of the Indian Medical Council Act, 1956 (102 of 1956), the Medical Council of India with the previous sanction of the Central Government hereby makes the following regulations to further amend the “Postgraduate Medical Education Regulations, 2000” namely:—

1. (i) These regulations may be called the “Postgraduate Medical Education (Amendment) Regulations, 2017.”
- (ii) They shall come into force from the date of their publication in the Official Gazette.
2. In the “Postgraduate Medical Education Regulations, 2000”, in Clause 9A under the heading “Selection of postgraduate students”, the following shall be substituted:—

Clause 9A (2) shall be substituted as under:—

“The Designated Authority for counselling for the 50% All India Quota seats of the contributing States, as per the existing scheme for Diploma and M.D./M.S. courses shall be the Directorate General of Health Services, Ministry of Health and Family Welfare, Government of India. Further, the Directorate General of Health Services, Ministry of Health and Family Welfare, Government of India shall conduct counselling for all postgraduate courses [Diploma, M.D./M.S., D.M./M.Ch.] in Medical Educational Institutions of the Central Government, Universities established by an Act of Parliament and the Deemed Universities. Furthermore, the Directorate General of Health Services shall conduct the counselling for all Superspecialty courses (D.M./M.Ch.) in Medical Educational Institutions of the Central Government, Medical Educational Institutions of the State Government, Deemed Universities, Universities established by an Act of Parliament, Universities established by an Act of State/Union Territory Legislature, Medical Educational Institutions established by Municipal Bodies, Trust, Society, Company or Minority Institutions”.

Clause 9A (3), shall be substituted as under:—

“The counselling for admission to Diploma and M.D./M.S. in all Medical Educational Institutions in a State/Union Territory, including, Medical Educational Institutions established by the State Government, University established by an Act of State/Union Territory Legislature, Municipal Bodies Trust, Society, Company or Minority Institutions shall be conducted by the State/Union Territory Government.”

ASHOK KUMAR HARIT, Dy. Secy.

**Footnote:** The Principal Regulations namely, "Postgraduate Medical Education Regulations, 2000" were published in Part III, Section 4 extraordinary of the Gazette of India on 7th October, 2000 and amended vide Medical Council of India Notification dated 03/03/2001, 06/10/2001, 16/03/2005, 23/03/2006, 20/10/2008, 25/03/2009, 21/07/2009, 17/11/2009, 09/12/2009, 16/04/2010, 08/12/2010, 27/12/2010, 09/02/2012, 27/02/2012, 28/03/2012, 17/04/2013, 01/02/2016, 17/06/2016, 08/08/2016, 31/01/2017, 11/3/2017, 06/05/2017 and 27/06/2017.

## Annexure-III

### FORMAT OF AFFIDAVIT FOR TELANGANA\*/ ANDHRA PRADESH\* / J & K CANDIDATES

To be submitted only by candidates claiming seats under All India Quota  
(On Non Judicial Stamp Paper of Rs. 10/- and to be sent along with Application Form.)

#### AFFIDAVIT

I,.....Son/Daughter of .....  
R/o..... do hereby solemnly affirm and  
state as follows:

1. That I am not eligible to appear for the PG seats in states of Telangana/ Andhra Pradesh/J&K and hence not eligible to seek admission in Dental Colleges of Telangana/ Andhra Pradesh/J&K.

AND

2. That I am not domiciled in Telangana/ Andhra Pradesh/J&K.

DEPONENT

#### VERIFICATION:

I, the above named deponent do hereby verify that the facts stated in paragraph 1 and 2 of the affidavit are true to my personal knowledge.

Verified at..... on this.....day of .....

DEPONENT

\* PG seats of Andhra Pradesh and Telangana are likely to be included in 50% All India Quota Seats 2018 subject to confirmation by the respective State Governments to MoHFW, Govt. of India.

Note : Possession/Use of Mobile Phones/Electronic Devices is strictly prohibited in the premises of NBE Examination Centres. Candidates Shall be liable for penal action for Possession/Use of Mobile Phones/Electronic Devices







# National Eligibility Cum Entrance Test NEET-PG 2018

## **NATIONAL BOARD OF EXAMINATIONS**

Medical Enclave, Ansari Nagar, Mahatma Gandhi Marg (Ring Road)  
New Delhi-110029

**Website:** [www.nbe.edu.in](http://www.nbe.edu.in) **E-mail:** [neetpg@nbe.edu.in](mailto:neetpg@nbe.edu.in)

**Candidate Helpline:** 1800-11-1700 (Toll Free) or  
1800-11-1800 (Toll Free)

(Monday to Saturday: 0930 Hrs to 1730 Hrs)